

Belleville Braves' Catcher Selected in Baseball Draft

See Details On Page 11.

Nutley Little Theatre Group Presents 'Hot L Baltimore'

See Review On Page Six.

Thirty-four Seniors Named To National Honor Society

See Pictures On Pages 14-15.

The Belleville Times

75th year
No. 28

Second Class Postage Paid
At Newark, N.J. (USPS 049-220)

Thursday, June 14, 1984

Published
Every Thursday

35¢



Major Contribution — Belleville High School was well represented during the OBC-TV Katie Reilly telethon held last Sunday. Presenting a check to Caesar Romano for \$3,000 are: (from left to right) Mrs. Pat Pugliese, Carla Pugliese, Christine Hallam and Dennis Bogden.

Three-Year Contract Must Be Approved

Board, Teachers Reach Tentative Agreement

Leaders of the Belleville Education Association and members of the Board of Education, have agreed on a new three-year contract after months of negotiations.

While the board is expected to ratify the agreement with little problem, teachers will most likely not vote on the contract until the end of the school year, or possibly in

September. The current contract expires June 30.

The three-year deal, which was worked out with the help of a state mediator, calls for a salary increase of 7 percent in 1984-85; 9 percent in 1985-86; and 9.5 percent in 1986-87. The contract will go into effect July 1 of this year and run until June 30, 1987.

Leaders of the BEA and representatives of the School Board had been meeting since December of last year. After months of fruitless talks an impasse was called on April 19 by both sides. Teachers then followed with a two-week job action as a sign of protest over the stagnated negotiations.

While board members seem set to approve the package — if ratified by the teachers — rumors have it that many members of the BEA are not particularly happy with the agreement and may reject the proposal. But that vote will not take place until

the new increases are broken down to fit the system's present salary guides. And according to one board member, that procedure may take anywhere "from the end of the month, to the end of the summer to complete."

Other points of the new agreement include:

- An increase in longevity compensation in mutually acceptable amounts.
- Home instruction rates will be as follows: \$9 per hour for 1984-85; \$10 per hour for 1985-86; and \$11 per hour for 1986-87.
- The terminal leave provision shall be increased in 1984-85 to \$18 per day, up to a maximum of 150 days.
- The class coverage provision shall define emergency as notification of absence by the teacher less than one hour before reporting time or the departure of the teacher from the school during the work day.

• The third paragraph of Article VIII Teacher Employment shall be replaced with the following: "All new applicants appointed to positions are placed on existing salary guide and granted full credit for past contractual public school teaching experience."

• Title I and S.C.E. teachers shall have a full work year and shall be included in the recognition clause.

• Advance study activities must be directly related to the teacher's subject area or guidance or supervision and administration, according to the advance study provision.

• The teachers' work year shall consist of a maximum of 185 work days including orientation.

Larry Schwartz, attorney for the School Board and a member of the board's negotiating team, told The Times that there were two mediation sessions and "the final one lasted many, many hours."

Free Student Work Ads

The Belleville Times will publish free work-wanted ads for high school and college students in special columns to run in the edition of Thursday, June 28.

Ads must be 15 words or less. Copy must be delivered to The Times office at 800 Bloomfield Ave., Nutley, no later than Friday, June 22. Phone calls will not be accepted.

422 BHS Seniors To Receive Their Diplomas During Commencement Exercises Wednesday

By Linda Telesco

The long awaited year of 1984 may pass with little significance, but it is a landmark for the 422 seniors graduating from Belleville High School next Wednesday.

"I know this class is prepared to meet the demands of the world waiting for them," said BHS Principal Joseph Ciccone.

In his first year as the school's principal, Ciccone said the graduating class has given him a great deal of satisfaction.

Commenting on their charitable works toward senior citizens and a Nutley toddler recovering from a liver transplant, Ciccone said the graduates exemplify "the kinds of things good kids can do."

Graduation ceremonies will begin at 6:30 p.m. June 20 in Municipal Stadium.

Assembling for the last time as a group, the Class of '84 will march to the processional strains of "Pomp and Chivalry," as performed by the BHS band under the baton of direc-

tor Andrew Silbert.

Rabbi Nathan Laufer of the local Congregation Mavathi Achim will deliver the invocation and Honor Society President Tracy Anne Bruno will lead the gathering in the flag salute.

The senior members of the BHS choir will perform their alma mater to organ accompaniment by physical education teacher Grace Worley. Choral director Thomas Finetti will conduct.

The welcome will be delivered by

1984 Class President Carmen Cerreto, the first of the ceremony's speakers.

Frank Cordano will deliver the valedictory address, and Traci Sherman will give the salutatory speech.

David Boyd, Honor Society representative, will also speak to the assembly.

Ciccone will present the senior class for graduation and acceptance will be made by Schools Superintendent Michael Nardiello.

Presentation of diplomas will be made by School Board President Grace Purdue and Vice President Dr. Anthony D'Agostino.

Serving as announcers will be the four class officers: Carmen Cerreto, president; Theresa Battista, vice president; Jacqueline Martinez, secretary; and Susan Pamela Fitzgerald, treasurer.

The program will end with the recessional "May the Good Lord

(Please see "422 Seniors" on page 15.)

Clara Maass Medical Center Honors Its Volunteers



Junior Volunteers — Henry C. Pfaff (l), chairman of the Clara Maass Board of Trustees; and Robert Curtis (r), president of the medical center; recently awarded four Belleville residents for their work as junior volunteers. From left to right are: Laura DeSimone, Emilio Cordova, Alicia DePasquale and Vito Lacerenza.



More Hospital Helpers — Clara Maass Medical Center junior volunteers Renee Pettino (center left) and Joan Altgelt, both of Belleville, received recognition for their work at the hospital's volunteer awards program. Pictured with the young ladies are, Henry Pfaff, chairman of the Board of Trustees; and Robert Curtis, hospital president.



Grand Opening — The Plaza Men's Store, located on Franklin Avenue in the Channel Shopping Center, held its grand opening last Friday. The owners, Carmine Milici, formerly of JNC The Men's Store, and Thomas Fahmie, are giving away a 19-inch color television for Father's Day. The drawing will be held June 16 at 5 p.m. and no purchase is necessary. Special Father Day store hours are Thursday and Friday, 9:30 a.m. to 9 p.m. and Saturday from 9:30 a.m. to 6 p.m.

Art Show Rescheduled

Because of inclement weather, the Belleville Public Library's Outdoor Art Show has been postponed until Sept. 15.

The show, which is sponsored by the Junior Woman's Club of Belleville and the library, will be held at the Christ Episcopal Church, 393 Washington Ave., from 9:30 a.m.-1 p.m.

If you still wish to register, call Mrs. Cohen at 759-9200.

Mar-Dom's

International Fruit Baskets

GIFT SPECIALS FOR FATHER'S DAY!

Customized Fruit Baskets
Liquor Baskets Made to Order
Cheese Baskets with Wine and Crackers
Nut and Fruit Trays Made to Order

This Week's Specials:
Plums - 2 lbs. for \$1.00
Nectarines - 2 lbs. for \$1.00
We Delivery Anywhere

411 Broad St. Bloomfield Open Monday-Saturday
9:30 am-6:00 pm

748-3320

TUIT

HERE IT IS ... A ROUND TUIT

For all you folks who moan "I know I need an adjustment but I just never get around to it!"

What are you waiting for? The impressive record of Chiropractic in restoring sick people to health naturally merits your consideration, investigation and trial.

It is not true to say you're doing everything possible unless you've included Chiropractic.

Avondale
Chiropractic Associates
of Nutley
242 Washington Ave. Nutley
(cor. of Grant Ave.)
667-2342

Dr. Christian B. Helm
Dr. Lorenzo F. Marchese
Chiropractors

Fashion DEPOT

1000 CASTLE RD. • STORE 26 • SECAUCUS • 330-0260

FATHER'S DAY SPECIAL

Wed. thru Sat. June 13th-16th

Men's **OTLER** **RPM**
SWEET-ORR
Active Slacks

2 for \$25.00 Values to \$24. each

MANY UNADVERTISED SPECIALS

OPEN: Mon. thru Fri. 10-5, Sat. 10-6, Thurs. till 9
Cash, Master Charge, Visa & Checks

Another DeCarlo Listing

Belleville Expanded Ranch
With Pool

This cute home features living room, dining room, kitchen, bedroom, family room, laundry room, bath on 1st. 2 bedrooms and bath on 2nd. Asking \$99,900. Listed by Dennis DeCarlo.

Ann DeCarlo
AGENCY/REALTOR
880 BROAD ST., BROOKDALE, BLOOMFIELD
748-5288

R REALTOR®

UNITED STATES GYMNASIAC FEDERATION 1984 CLASS III STATE CHAMPS

REGISTER NOW

BEFORE THE OLYMPIC GAMES
FOR OUR
SUMMER SESSION
STARTING JUNE 25TH

WE OFFER THE ONLY COMPLETE PROFESSIONAL GYMNASIAC FACILITIES AND PROGRAMS IN OUR AREA.

FEATURING

- 15 COACHES
- COMPLETE TEAMS FOR BOYS & GIRLS
- OPEN GYM & ADULT WORKOUTS
- MOM & ME (1 yr. & up)
- TODDLER GYM PROGRAM

SOME OF OUR APPARATUS INCLUDES

- ROPE • RINGS • TRAMPOLINE • UNIVERSAL
- VAULTING HORSES • UNEVEN BARS • BALANCE BEAMS • 42x42 FT. SPRING FLOOR MAT

Call 667-1090 for our FREE brochure

GYMNASIAC WORLD INC.

YOU MUST SEE FOR YOURSELF BEFORE REGISTERING

GYMNASIAC WORLD, Inc.
263 HILLSIDE AVE.
NUTLEY

Do not be misled by similar names and logos being used by other facilities, we are the original & only GYMNASIAC WORLD Inc.

Diabetes Test Is Scheduled For Tomorrow

On Friday, June 15, area residents will have the opportunity to participate in a free diabetes screening. Testing services will be provided by Quality Care Nursing of West Orange, at the Medicine Shoppe, 559 Franklin Ave., Nutley. Screening hours are 10 a.m. to 4 p.m. No appointment is required.

Ten million Americans are victims of diabetes, but most people are unaware that there are two forms of the disease. Juvenile-onset diabetes is the most severe, while adult-onset is the most common.

Juvenile diabetes attacks individuals under the age of 40. It normally comes on quickly, with many or all of the symptoms of diabetes. These include blurred vision, excessive or unusual weight loss, abnormal thirst, weakness, fatigue and nausea. Insulin injections are usually required in managing this form of diabetes.

Adult-onset diabetes is much less severe and less understood. Symptoms often occur more slowly, after the age of 40 and to a lesser degree. Usually diet, exercise and medication can keep this type of diabetes in check.

"Many people still fear this disease and fail to be tested for it," Medicine Shoppe pharmacist Joe Martinez said. "If diagnosed early and treated properly, diabetes can avoid complications that can develop later like blindness, circulatory problems and kidney disorders."

In order for the test to be accurate, people should eat a balanced meal approximately two hours before testing, but not sooner than 45 minutes.

Call the Medicine Shoppe for more information on the screening program at 235-0909.

Pharmacy Footnotes

Vincent Cozzarelli
Reg. Ph.

Using herbs as medication can be a dangerous practice. Many people mistakenly believe that because herbal teas come from plant sources, they have an innocent, folkloric quality. In fact many herbal teas contain chemicals that interfere with normal physical and psychological functions. Some experts believe that herbal teas should be classified as drugs, not foods, because of their strong, and often uncharted, pharmacological effects. Doctors know, for example, that teas brewed from senno or alole leaves can cause diarrhea. Camomile and goldenseal teas contain pollen that causes allergic reactions in some people. Camfrey tea contains alkaloids that are toxic to the liver and are carcinogenic in rats. And some herbal teas contain more caffeine than coffee.

Wherever you have a problem it is best to consult a physician. If you have a question concerning a particular medication we'll be happy to answer it at ROSSMERE PHARMACY, 338 Washington Ave., 759-1968, 759-1956. We are Medicare and Blue Cross approved. There are greeting cards, Russell Stover candy, toiletries and gift items available for Father's Day. Open 9am-10pm daily, 9am-9pm Sundays. Have a relaxing and enjoyable Father's Day.

HANDY HINT:
some doctors particularly warn against self-medicating with herbs in tablet form.

WHERE'S CARMINE?

at

Plaza Men's Store

Carmine A. Milici (formerly of JNC the Men's Store, Nutley) & Thomas C. Fahmie, are pleased to present the finest in men's fashions from these known designers:

Dimitri and Oleq Cassini - Dress Shirts & Ties
Countess Mara & Yves St. Laurent Sportswear & Sportshirts
Christian Dior, Lanvin, Adolfo & Halston Clothing

Custom Alterations By Our European Tailors

Join Us In Our
Grand Opening Celebration

FATHER'S DAY SPECIAL
Register To Win A
FREE 19" COLOR T.V. FOR DAD
Drawing Sat., June 16th at 5 p.m. No purchase necessary

Plaza Shopping Center

Franklin Ave. & Joralemon St.
Belleville 759-0019

Special Father's Day Shopping Hours: Thurs. & Fri. 9:30-9 Sat. 9:30-6
Mon. & Fri. 9:30-9 Tues.-Sat. 9:30-6

Ample Free Parking in Front of Store

Master Charge VISA

M^o MARSHALL OPTICIANS
(EST.) 1949
460 Franklin St. Bloomfield

GUILD OPTICIANS

- Tinted Lenses
- Discounts for Senior Citizens
- Certified No-Line Bifocal Specialists
- Prescription and Non-Prescription Sun Glasses

OUR FAMILY'S ONLY STORE FOR YOUR FAMILY'S PERSONAL SERVICE
743-6590

Mon., Tues., Thurs., Fri. 9:30 - 5:30
Wed., Sat. - 9:30 - 1:00
Thurs. Eve. - 7 - 8:30
Closed daily for lunch 1:00 - 2:00

Grand Opening Phase II
June 10th

Featuring SPACIOUS SOLAR ROOM

Immediate Occupancy!

STARTING AT \$65,000

Low Monthly Maintenance Fee Starting at \$49.88
All below items included in price.

- 5 Acres Recreation-Park-Like Setting
- Club House approx. 4,000 sq. ft.
- Health Club
- Saunas, Hot Tubs
- Tennis Courts, platform and regular
- Large size pool
- Spacious insulated solar room
- Central A/C Heating
- Full Basements
- Side by Side Refrigerator / Freezer
- Dishwasher, Washer / Dryer
- Conventional / Microwave Oven
- Wall to Wall Carpeting
- Nature Walks & Gazebos

Long Down Payment
Long Term
Financing Available

Models open for inspection 10 to 8

Rolling Hills of Andover

222 McPeak Road, Andover Office 383-0874
DIRECTIONS: Rt. 80 West to Exit 25. Proceed to 206 North 7 miles to Limecrest Road. Turn approximately 4 miles to models. Adjacent to Andover Nursing Home.

Rev. Thomas Guarino Receives Doctorate

Rev. Thomas G. Guarino, instructor at Immaculate Conception Seminary, the School of Theology and Pastoral University of Seton Hall University, has been awarded a doctorate in Sacred Theology by Catholic University of America (Washington, D.C.).

Father Guarino, a priest of the Archdiocese of Newark, is a 1973 graduate of Seton Hall University. He studied for the priesthood at Immaculate Conception Seminary and at the North American College (Rome) where he earned a bachelor's degree in theology.

He was ordained in 1977 and served as assistant pastor of Our Lady of Mt. Carmel Parish in Newark until he was assigned to the seminary faculty. He began his doctoral studies at Catholic University in 1980. His doctoral dissertation was on "Fundamental Theology and the Knowledge of God in the Writings of Henri Bouillard."

Father Guarino's parents, Mr. and Mrs. Peter Guarino, are residents of Belleville.

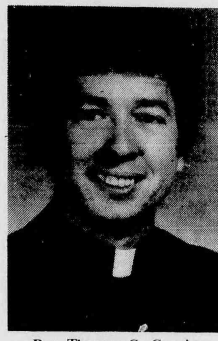

Rev. Thomas G. Guarino

Blood Test Available Thursday, June 14

The Belleville Health Department will hold a screening for diagnostic blood chemistry, for Belleville residents only, Thursday, June 14. The test is recommended for persons 30 years of age and above.

At that time, blood will be drawn by registered technicians and sent back to a lab for analysis.

Public Affairs Commissioner Michael Pizzi stated that a diagnostic computer (SMAC) will scan 23 elements with complete blood count and differential within the blood to detect any abnormalities.

The commissioner said this screening technique is only a partial indicator of an individual's state of health.

For an accurate health profile, it should be utilized in conjunction with an assessment by your physician.

It is advised that a minimum 12-hour fasting period prior to having blood drawn be observed. One cannot eat or drink anything except water during this time.

The cost of the blood test is \$5. Payments are to be made at time of pre-registration and only checks or money orders will be accepted. Please do not bring cash as payment.

Residents can pre-register at the Public Affairs building, nursing department, 383 Washington Ave., from 9 a.m. to 3 p.m., Thursday, June 7.

Any further questions you may have, please call your local nursing service at 759-0565 or 759-2832.

art galleries royale

500 Stuyvesant Ave.
Lyndhurst, N.J.
438-3075

OIL PAINTINGS
All Subjects
Largest Gallery in New Jersey
Lithographs & Prints
Photos Painted on Canvas
Stock & Custom Frames
Complete Framing Department

GUARANTEED TUNE UP

6 MONTHS, 6,000 MILES
AUTOMOTIVE SERVICE CENTER

\$49⁸⁸
6 and 8 cyl.
MOST CARS

\$44⁸⁸
4 cyl.
MOST CARS

COMPARE! OUR TUNE UP INCLUDES:

- Top quality spark plugs • Condenser • Points

PLUS IF REQUIRED:

- Distributor cap and rotor • Fuel filter • PCV Valve

IN ADDITION WE WILL:

- Adjust your carburetor • Adjust your timing
- Dynamometer test under simulated road conditions

Service usually in 30 to 45 minutes. Includes parts and labor.

Guaranteed 6 Months or 6,000 Miles
whichever comes first.

COUPON

GRAND OPENING SPECIAL!

FREE OIL CHANGE
w/ Tune-up
Belleville Shop Only

T/S/L 6/14/84 Coupon expires 6/30/84

COUPON

485 Washington Ave. Belleville
751-5533

Fashion DEPOT
A DIVISION OF F&M DISTRIBUTION

1000 CASTLE RD. • STORE 26 • SECAUCUS • 330-0260

COUPON

Father's Day Special!
Wed. thru Sat. June 13th-16th

FREE MEN'S BELT FOR DAD

With this coupon
NO PURCHASE NECESSARY
B/T Offer Good thru Sat. June 16th

MANY UNADVERTISED SPECIALS

OPEN: Mon. thru Fri. 10-5; Sat. 10-6; Thurs. till 9
Cash, Master Charge, Visa & Checks

BHS Students Receive Awards

Eight Belleville High School students have received special awards for outstanding performance on the National Latin Examination which is sponsored annually by the American Classical League and the National Junior Classical League. More than 50,000 students from the United States and abroad competed in the 1984 examination.

As in 1983, Belleville High School scored well above the national average of 23 correct answers out of 40. The examination tests a student's knowledge of grammar and syntax, Roman history and culture, English word derivation, and sight translation.

Receiving cum laude certificates for scoring between 26-28 were: Linda Pissott, Tricia Tramutola, Lori Herschell, Christine Lehmann, Emilio Cordova and Vincent Padula. Receiving maxima cum laude certificates and silver medals were: Anthony Rock and Steven McNeil for scoring between 32-35.

Thur. Fri. Sat. Sun. Mon. Specials
June 14 thru June 18

1 lb. **HOT REAL JEWISH PASTRAMI** **\$3²⁴**
(Min. 1 lb.)
(1 lb. Loaf Jewish Rye 96¢
(w/Pastrami Special only)

1/2 lb. **BREAST OF TURKEY** **\$1⁶⁹**

1/2 lb. **HORMEL DiLUSSO GENOA SALAMI** **\$2¹⁹**

1/2 lb. **FINLANDIA IMPORTED SWISS CHEESE** **\$1⁶⁹**

Have Lunch With Us...
Free Coffee With Lunch 11:30a.m.-2:30p.m.
Open 7 days a week till 10:00 P.M.

Towne **751-3935**
DELICATESSEN & CATERERS
650 JORALEMON ST.
Cor. Franklin Ave., Belleville
Member of Belleville Chamber of Commerce

You've heard us on **WCBS** and **WINS** Radio

5 minutes via Rte. 21 Belleville/Nutley

YOU can get the great deals on

HONDA PONTIAC or VOLVO

that have brought hundreds of people from ALL OVER the Tri-State area

City Motors
River Drive, at Rte. 21, Passaic Park
777-1600

THE KEY TO YOUR DREAM HOUSE IS A MORTGAGE LOAN FROM

FIRST DeWITT SAVINGS
AND LOAN ASSOCIATION

And you can find it in YOUR OWN BACKYARD!

6 OFFICES IN BELLEVILLE, BLOOMFIELD & CEDAR GROVE

TELEPHONE **751-2800** ALL OFFICES

The Belleville Times

Serving Belleville Since 1909
Published Every Thursday
At 151A Washington Ave.
Belleville, N.J. 07109

Publisher
FRANK A. ORECHIO

Editor
EDMUND CAPPARUCCI

Annual Subscription
\$12.00
Senior Citizens
\$7.00

Newsroom: Classified Ads:
667-2100 667-3000
Display Ads: Circulation:
667-2700 667-2103

Rev. Benedetto Pascale

Rev. Benedetto Pascale died two weeks ago at 91. With his passing, Belleville truly has lost one of its pioneers. In a community that was perceived almost 100 percent Catholic, the Rev. Pascale founded the Silver Lake Baptist Church in 1914. He was 21 years old when he conceived the idea that Belleville Italians and Italo-Americans could embrace a faith other than the Catholic Church.

One can well imagine the treatment afforded a young man at age 21, deep in the Catholic heartland of Silver Lake, establishing a church whose beliefs were alien to the Roman Catholic Church. Wow!

That he survived in those early days bears testimony to the character of Rev. Pascale. He obviously had a conviction — and was determined that no force on earth would deter him from his life's calling.

Rev. Pascale was a decent and good human being. The Silver Lake Baptist Church, obviously, filled a need other faiths were unable to accommodate. His daily labors represented the work of a missionary — doing good, and not

asking either why or for whom.

In every sense, Rev. Pascale was a son of Belleville. He represented the best traits of human nature.

Time and the inevitable, took their toll, and now Rev. Pascale is no longer with us. However, the memory of his presence on earth is embedded in the hearts and minds of the people fortunate to call him friend and benefactor.

In his passing, Belleville has lost a valuable, priceless asset — a person whose accomplishments stand as an inspiration for the weak among us who frequently need to be reminded that the impossible is achievable by the common man determined to reach his goal, no matter what. Belleville mourns the passing of Rev. Pascale. We salute his accomplishments, and trust that God may grant him eternal peace.

Frank A. Orechio

General Jannarone

It is to the credit of Nutley UNICO that two weeks ago, it honored a famous member of a famous Belleville/Nutley family — that person was General John R. Jannarone, born in Belleville, raised in Nutley, and despite ethnic obstacles, graduating number one in his class. He then went on to distinguish himself with a tour of duty in the U.S. Army. John Jannarone was a member of General MacArthur's Senior Staff in the South Pacific, planning strategy which led to the defeat of the Japanese in the islands of the Pacific. He later became the right arm to Major General Groves who was developing the Manhattan project that led to the hydrogen bomb.

Later, he became dean of the West Point Military Academy.

John did it all — on his own; his father died when he was only 4 years old. His mother, a grand lady, became the breadwinner for the family; and without the benefit of parental guidance, John Jannarone charted his own course in life and became a success by any measure.

John Jannarone is one of the men we admire most in our life.

He stands as an inspiration

for the youth of today when at times they might feel hopeless and abandon their dreams because high goals seem unattainable. John Jannarone is living proof that a poor boy, growing up in a hostile ethnic environment, was able to make it to the top, strictly on his own determination and perseverance and brain power. His heritage permitted John Jannarone to rise above his environment and achieve undreamed goals — but then when you are possessed with the philosophy that anything is possible, it isn't surprising that John Jannarone ended up on the top of the heap.

We congratulate Nutley UNICO for creating the special occasion to honor this great American and brilliant scientist. John Jannarone has brought fame to his alma mater, Nutley High School, and did honor to a fine family name. John, God bless you and keep you in good health.

Frank A. Orechio

Letters in Print

Golden Under Fire Once Again

To the editor:

Mr. James Golden devoted all of his "Golden Comments" of May 24, 1984 to the well known funding problems of the Social Security system and Medicare program. I welcome these attention getting news releases, provided they are intended to solve the problem with recommendations for sound and equitable solutions for everyone involved, which includes the taxpayer, shouldering the burden, and not just the self-interest of senior citizens, the beneficiaries. Mr. Golden's comments unfortunately condemn every cost saving measure made and proposed for the future.

Mr. Golden reminds us that in 1982, Congress (Democrat controlled, led by House Speaker Tip O'Neill) cut \$17 billion from Medicare. Mr. Golden next warns us of "massive additional cuts included in the President's current budget." Why try and pin the blame on President Reagan? Surely Mr. Golden knows that it is Congress and not the President controlling the purse strings. All the President can do is sit up and beg, as it were, even the very funds to defend and protect our freedom, while the star-spangled liberal spenders controlling Congress continue to expand the "entitlement" programs.

Mr. Golden apparently does not approve of cost saving measures, such as the (very sensible) delay of six months of a scheduled cost of living increase in Social Security benefit. He objects to all other proposed measures designed to keep Social Security alive and well, and which do not include any actual cuts in current benefit levels as he implies.

For example the very reasonable proposal to include (only) 50 percent of Social Security benefits in taxable income of \$25,000 or more for single taxpayers, with even higher levels for those filing jointly.

Next, to gradually raise the normal retirement age to 68, beginning somewhere between 1990 and the year 2000. This measure also makes sense because people live longer and therefore, pose a tremendous strain on the fund in future years. At the same time, retirement as early as age 62 will still be allowed, but benefits would be reduced to 64 percent of full benefit instead of the current 80 percent. However, since this 64 percent would be based on normal retirement age of 68, would not affect the total retirement benefit. In addition with all this lead time, some 10 to 15 years in fact, it permits ample time for planning in early retirement. One would have to take advantage of tax-deductible IRAs for instance, in effect largely financing future retirement by paying less federal

taxes now. That corrective steps must be taken to guarantee future Social Security benefits should be obvious to everyone, especially after considering the following facts.

They represent the major forces which have brought about the precarious financial status of the fund, by drawing tremendous amounts from its assets in the past. Already in 1939, even before the first Social Security retirement was paid, spouse and survivor benefits were added (without increasing the taxes to pay for them). In 1956 disability benefits were added. In 1965 Medicare (perhaps the greatest drain of all) was added, without adequate funding and with (still) ridiculously low premiums to offset some of the cost to the fund.

To protect the actual purchasing power of the benefit, automatic increases were added, which were tied to the Consumer Price Index, resulting in over generous increases in the past, since the CPI overstates our effective rate of inflation. Mr. Golden's comments allude to "a very significant letter from James Roosevelt, son of Franklin D. Roosevelt" received by "several prominent local senior citizens" (perhaps one of them will be so kind to send a photocopy to this lowly citizen).

The letter urges a petition to Congress, demanding the preservation of Social Security and Medicare. Hurray! If the petitioners are sincere, they will welcome the enactment of cost saving measures without complaining and fault finding, whether enacted by "Democrats" or "Republicans," since it will be done for our benefit. Franklin D. Roosevelt would hardly recognize the Social Security system of today. It has evolved way beyond what was originally envisioned or intended. The bill he signed in 1935 provided modest cash benefits for workers who retired after age 65, and intended as a base on which workers could build over a lifetime to provide for their retirement. Employees and employers paid taxes equal to 1 percent of the first \$3,000 of earnings, or a maximum of only \$30 per year. That maximum did not change until the year 1950!

In 1950 Social Security accounted for only 1 percent of all federal spending. This year the cost will be well in excess of \$200 billion! This represents a good chunk of the 47 percent of all dollars spent by the federal government for "entitlement" programs, or almost double the 27 percent spent in defense of our freedom, the truly primary function of our government.

Let us hope and pray that the petition (hopefully to be signed by some 1,000,000 or one out of approximately

16 Social Security beneficiaries) will be heard and heeded with measures enacted to save Social Security and Medicare. Some of these measures no doubt will mean some sacrifice to be made by me and other senior citizens.

Since average Social Security taxes have already risen 3,690 percent (!!) since 1950, compared with 570 percent in average income taxes since then, I personally, cannot in good conscience ask my still laboring fellow citizens to shoulder an even greater burden than they already carry, including the increases in Social Security taxes already enacted for the future, to pay for my benefits.

Remember, when it comes to Social Security checks, we can't say: "Thank you Payne Webber," but rather, "Thank you my fellow citizens," because after receiving Social Security for about 12 months, all taxes paid into the system by each recipient will have been recovered, including compounded interest.

So let us be thankful to them and be equitable and not selfish, striving to have measures enacted to save the system for their eventual benefit as well.
Cornelis P. Vander Zwan
26 Marion Court

Thank You

To the editor:

I want to express my appreciation to Democratic Party Primary voters of Belleville for coming out on June 5 and renominating me for a third term as the party's candidate for Essex County Freeholder-at-large.

While this was an intra-party contest, I believe my record on behalf of such non-partisan causes as tax reform, public safety, the environment and economic development is one to be proud of and should attract the support of Democrats, Republicans and Independents alike this fall.

County government affects all our lives. I believe it can be a force for creative change, helping to create new wealth and jobs, clean up the environment, and making Essex a safer, better place to live and work.

I look forward to a lively issue-oriented campaign this fall, and hope my opponents will join me in a series of debates focusing on the serious concerns of Essex County voters as we enter the mid-1980s.

Again, my heartfelt thanks to those voters who took the time and effort to get to the polls and give me their vote of confidence.

Jerome D. Greco
Freeholder President
Verona

Fire Department Praised For Work

To the editor:

The Belleville Fire Department must be commended for its responsiveness in development of a hazardous chemical response and inspection program (Belleville Times article, May 24, 1984).

I am very pleased the Belleville Fire Department has finally realized that its duties and responsibilities in toxic chemical incidents are far greater than it imagined. The seriousness of having a quality fire prevention program, especially in chemical control inspections, cannot be over emphasized.

I am happy our fire department admits to its shortcomings of the past and are now actively addressing its

departmental deficiencies. Deficiencies, may I add, which almost caused a catastrophe in our community.

I would like to impress upon our new commissioner, Mr. DiRuggiero, the paramount importance of having a good fire code "enforcement" program. He must support, strengthen and fight for stronger implementation of our local fire codes and ordinances. He must advocate a solid fire prevention program be fully implemented without our township. For isn't it true that an ounce of prevention is worth a pound of cure.

Our present fire prevention bureau is staffed by one fire officer. A major dis-

grace for a community our size which is faced with so much industry. If our past public safety commissioner had directed and staffed our fire prevention bureau properly, then the crisis at the Main Street chemical plant need not have happened and the people of the valley need not have lived through a nightmare. Mr. DiRuggiero, we ask you to bring the fire department out of the stone age and into the 20th century.

Again, let me praise the firemen who are fighting to rectify a long standing problem which exists in their department. Better late than never!

Grateful,
Joseph Fornarotto

President's Actions are Defended

To the editor:

Jim Golden has constantly condemned, chided and ridiculed Ronald Reagan. He has labelled Ronald Reagan a war monger, insensitive to welfare programs, a destroyer of Social Security and indifferent to women. In short, he has called Ronald Reagan a bad president. Let us take a look at that bad president. We don't have six to seven million men and women fighting and dying as we did in World War I, World War II, Korea and Vietnam. Has Jim Golden forgotten who the presidents were when these tragic events occurred? (Wilson, Roosevelt, Truman, Kennedy and Johnson.) Those presidents were all Democrats. Reagan rescued Grenada from Castro, Nicaragua is seeking for peace talks, and China is not threatening war, it is asking for trade. He changed a working woman's Social Security benefits from a partial of her husband's Social Security to her own. Count the women Ronald Reagan has appointed to both

the federal bench and his Cabinet. He gave the overtaxed worker a 25 percent decrease in income tax (What decrease did the Democrats give us?) He reduced inflation from 20 percent to less than 3 percent. (What reduction did the Democrats give us?) He reduced interest rates from 18 percent to 12.5 percent. (What reduction did the Democrats give us?) When he took office, the unemployment rate was 7.7 percent. As of June 2, 1984, it is 7.5 percent. As for those glorious welfare programs, I will let the people decide for themselves. I remember when Jim Golden screamed about income tax, inflation and welfare programs. What happened to Jim Golden? He is now on Social Security and he does not care about most of the matters anymore because he doesn't have to pay for most of them. He cares only about himself and not the future of our great country. Anyone who reads your column and believes in your column is far out of step with reality. After the votes are counted

on that first Tuesday in November, it will be hard to find a Democrat because that had president, "Ronald Reagan," will be re-elected in a landslide.

Frank A. Montagna
149 Dewitt Ave.

Letter Policy

The Times continues to receive letters on a variety of topics which unfortunately, may never find their way onto our editorial page. That is because they are unsigned.

As a matter of policy, The Times accepts only signed letters. "Signatures" such as "A Concerned Citizen" or "A Worried Parent" will not do. Only names will suffice. However, we will withhold names from publication upon request.

FATHER'S DAY SPECIAL 9⁹⁵

FATHERS DAY

JUNE 17

MENU

10 oz. Prime Rib
Veal & Pepper Casserole
Chicken Parmigiana
Broiled Fish
Top Sirloin

Dinner Includes
Salad
Vegetable
Choice of
Linguini or Potato
Coffee & Cake
Seatings 1 P.M.-6 P.M.

Monday-Friday
in our Lounge
Daily Lunch Special

\$3⁹⁵

Daily Bar Special

95^c All Day

FEATURING
Friday & Saturday
Sophistication
For Your
Dancing Pleasure



NUTLEY MANOR

RESTAURANT

ORECHIO VILLAGE, 800 BLOOMFIELD AVE., NUTLEY N.J. 07110 (201) 867-0809

FREE DIABETES SCREENING

There are 10 million diabetics, but 5 million don't even know it! A new diabetic is diagnosed every minute. Too often, diabetes is not viewed as a major health problem, yet it's the third leading cause of death. Eat a normal meal which contains at least 3 1/2 ounces of carbohydrates approximately 2 hours prior to the test. For example, a hamburger, french fries and milk meet these requirements.

THIS SCREENING IS NOT INTENDED
FOR KNOWN DIABETICS.

Friday, June 15 - 10 a.m. - 4 p.m.



559 Franklin Avenue Nutley, N.J. - 235-0909
"LOW PRICES — FAST SERVICE"

Fashion DEPOT

1000 CASTLE RD. • STORE 26 • SECAUCUS • 330-0280

FATHER'S DAY SPECIAL

Wed. thru Sat. June 13th-16th

Stanley Blacker
Dress Shirts

\$12⁰⁰ - \$14⁰⁰

Values to \$22 ea.

MANY UNADVERTISED SPECIALS

OPEN: Mon. thru Fri. 10-5; Sat. 10-6; Thurs. til 9
Cash, Master Charge, Visa & Checks

Air Conditioning Special

- Check complete system for leaks
- Evacuate & recharge system

\$24⁹⁵

Plus Freon

PROLONG TIRE LIFE, BOOST MPG Front-End Alignment

\$19

Parts and additional services extra if needed

- Inspect all four tires • Correct air pressure • Set front wheel camber, caster, and toe to proper alignment
- Inspect suspension and steering systems • U.S. cars and imports with adjustable suspensions • Includes front-wheel drive, Chevettes, trucks, and cars requiring MacPherson Strut correction extra.



126 Washington Ave.
(Next to Nutley Car Wash)
NUTLEY 235-9007
Hrs. 8 am - 6 pm Mon. - Sat.

WIN The Nutley Savings Interest'84 SURVEY SWEEPSTAKES!

GRAND PRIZE:
A Dream Vacation For Two
2nd Prize:
A Night At The Races
3rd Prize:
A Day At The Beach

Sweepstakes sponsored by Nutley Savings in celebration of Interest '84 survey, surveys are being mailed to area homes and are also available in the lobby of Nutley Savings at 371 Franklin Avenue. Completion of the survey is not required to be eligible for the survey sweepstakes.

Entry Forms For Sweepstakes Are Available At Nutley Savings Lobby



INTEREST '84 SURVEY

At Nutley Savings & Loan, we recognize that service to our communities is our most important investment.

We want to know what's on your mind and how we can help take an added interest in you and your family.

The one sure way to find out how you feel about our banking services is to ask you. Our simple and easy-to-fill-out INTEREST '84 SURVEY is designed to help us plan for the future and to keep pace with your banking needs. All with your interest in mind.

We're not asking you to sign the survey. It's strictly anonymous. If you received a copy of the survey in the mail just fill in the responses to the short questions and mail it back to us at Nutley Savings. It's very simple and easy to do.

Additional copies of our INTEREST '84 SURVEY are now available at the main floor of Nutley Savings. I would be very happy to answer any questions you may have. Please call or stop in to see me.

Thanks for your help. And while you're in the bank don't forget to fill out an entry form for our Survey Sweepstakes.

— John Kelly, President

1. To enter, print on the official entry form your name, address and telephone number where you can be reached during the day. Entries must be submitted in the lobby of Nutley Savings & Loan Building. You may enter as often as you wish but each entry must be filed separately.

2. Winners will be selected in a random drawing. To be eligible for the drawing, your entry must be received by Nutley Savings & Loan no later than noon on Friday, July 20, 1984. Winners will be announced in the local newspapers and notified by mail or phone.

3. First prize consists of a \$1000 gift certificate toward a "Dream Vacation For Two" with Orchido Travel Agency at 800 Bloomfield Avenue in Nutley. Second prize is a "Night At The Races" at the Meadowlands Race Track which consists of a limousine service, dinner at Pegasus and \$84 bankroll toward the evening's entertainment in honor of the Interest '84 survey. Third prize is a "Day At The Beach" kit, which consists of a waterproof camera, a beach bag, chair and umbrella.

4. Travel and accommodations are subject to the availability. Nutley Savings & Loan employees and their families are not eligible. Winner may be required to sign an affidavit of eligibility. All interpretations of the rules by Nutley Savings & Loan are final.

5. Applicable taxes are the sole responsibility of the winners. No substitutions for the prizes will be offered. If the winner is a minor, he/she must be accompanied by his/her parent or guardian on the trip.

Nutley Savings

MAIN OFFICE:
371 Franklin Avenue, Nutley, N.J. 07110 • Phone: 661-3200
BRANCH OFFICE:
221 Washington Street, Newark, N.J. 07102 • Phone: 623-7090

Nutley Little Theatre's Production Of 'Hot L Baltimore' is Stifling

By Mike Olohan

The Nutley Little Theatre's last play of the season, "Hot L Baltimore," was, ironically, performed on an oppressively hot and muggy night this past Saturday. Unfortunately, the play was almost as stifling as the heat and humidity which filled the un-air-conditioned barn out of which NLT operates.

Despite an excellent set design by Milan Getting, the play seemed to lack the emotional zest and comic touch that would have transcended the night's uncomfortable humidity.

The play revolves around the rundown Hotel Baltimore, a once glamorous hotel that in its declining years has become home to an interesting assortment of prostitutes, their clients, elderly people and transients.

This development in itself seems to create the opportunity for some good off-color comedy and downright interesting situations. But most of this opportunity was squandered.

Several scenes throughout the play lived up to their expectations but too many did not. Terry Moore was amusing as the rigidly gesticulating, stammering Mr. Morse. His overacted, spastic characterization of an elderly gentleman (slightly senile?) was well done and smile-provoking.

Trish Maloney, an NLT newcomer, was powerful in her role as Jackie, the persecuted, thiefing, lying, victimized social outcast. Her brother Jamie was played nimbly by David S. Binhi, whose withdrawn mannerisms and aloof demeanor immediately drew attention to himself.

Lin Weber Cort was Suzy, a gaudily dressed, chic floozy, whose high-pitched voice and loose bath towel made her interesting to watch. At times, however, her voice seemed out of character and irritating.

Mary Kate Toomey, who played a streetwalker named April, offered some off-color comic respite. Her outlandish dresses, saucy remarks and brazen discourse broke up much of Hot L's tedium.

NLT veteran Joyce Getting played Millie, the quiet, elderly hotel resident whose wacky experiences and worldly understanding serve as a constant comfort to the hotel's bizarre clientele.

Larry Shagawat (Paul Granger III) plays an easily-annoyed, quiet relative searching for his grandpa who once resided at the hotel. His understated characterization adds to the play's detachment from the audience, although it was obviously not intended that way.

Not surprisingly, it seemed that many members of the audience enjoyed the play's two 10-minute intermissions as much to escape the play's monotony as the barn's oppressive heat.

Betty Rovell was Mrs. Bellotti, a slightly doting, eccentric mother whose estranged husband and son consume all her waking hours. Her idiosyncratic mannerisms, at first endearing, were wearisome when repeated.

Marie McMurrer puts on a good

front as a buxom, vivaciously inquisitive call girl who takes her "business calls" at the main switchboard and is always quizzing the guests and stragglers about their affairs.

But overall, this play just doesn't work. It lacks comedic timing and emotional commitment from the actors and actresses that makes the difference between an absorbing, involving production.

In addition, the small NLT stage, total lack of air circulation in the barn and the play's methodic pace made this production much less than the sum of its parts. I just wish that the next time NLT presents a play on a night as oppressive as last Saturday, the least they could do for the audience would be to serve cold drinks, rather than the warm grapefruit drink and V-8 they offered their parched and overheated patrons.

Hot L Baltimore continues its run at NLT's Barn on Erie Place tomorrow, Saturday and Sunday and next weekend June 22 and 23. For more ticket information or reservations, call 667-0374.

Lamp Shades
Lamp Repairs
Anne Filbin Lamp
73 WASHINGTON STREET
BLOOMFIELD CENTER
743 0372

Fashion DEPOT
A DIVISION OF F&M DISTRIBUTORS
1000 CASTLE RD. • STORE 26 • SECAUCUS • 330-0260

FATHER'S DAY SPECIAL
Wed. thru Sat. June 13th-16th

Men's *Seruchi*
Spring Jackets
\$29⁰⁰ ea. Values \$55 to \$65 ea.

MANY UNADVERTISED SPECIALS
OPEN: Mon. thru Fri. 10-5; Sat. 10-6; Thurs. till 9
Cash, Master Charge, Visa & Checks

Mace Bros. ANNUAL SUMMER SALE

Super Savings on Many Stock items

Bedrooms
Diningrooms
Sofas & Loveseats
Sofabeds
Chairs
Kitchensets
Curios & Display Cabinets
Wall Units
Baby's & Children's Bedroom Sets
Recliners
Bedding

FREE: Shore delivery on Schedule Days

Mace Bros.
512 Kearny, Ave.
Kearny, N.J. 07032
Shop Mon., Thurs., Friday 10-9 Tue., Wed., Sat. 10:00-6:00

998-0300

St. Peter's Changes Schedule

Msr. John M. Byrne, pastor of St. Peter's Church, announced that the impending transfer of associate pastor Rev. Anthony Lionelli and the poor health of visiting priest Rev. Genadius Diez, has compelled the parish to reduce the number of scheduled Masses.

The new schedule is as follows: Saturday, 5:30 p.m.; Sunday, 7:30, 9, 10:30 a.m., and noon. Daily Masses will be at 7:30 and 9 a.m. Monday through Friday and 8 a.m. on Saturday. The Miraculous Medal Novena Mass will continue on Mondays at 7 p.m.

The new Sunday schedule becomes effective June 30 as the new weekday schedule June 25.

Umberto's Corner

Dear Umberto,

For many years I have been frosting my hair at the same place. My eyes were full of tears every time they pulled each strand through the cap.

The last two times I asked my hairdresser if there was another method besides the cap. He said, "Yes, with foil. So twice he used foil but I was not satisfied because neither was the frosting even nor did it reach the roots. Knowing your vast experience, I am asking you if you know any other method. I liked the results better with the cap."

Yours, Umberto Frosting

Dear Umberto,

There is a method if you want to go back to the cap. It is my own technique, and since your letter is so charming, I am passing this technique on to you. I don't believe in using foil.

Let your stylist comb your hair the way you usually wear it, then put talcum powder all over your head and cover with a plastic bag. Proceed as usual. You'll see, although it seems foolish, this method works. I like to see girls crying. That's why I developed this method.

Your Sensitive Umberto

UMBERTO OF NAPLES
547 Washington Ave.
Hair Cutting & Coiffure
549 Washington Ave.
Unisex Extension
Haircutters
Belleville, N.J.
FREE PARKING
759-4900
OPEN SUNDAYS

We've just raised our rates on 1- and 2-year C.D.'s.

For a limited time only, we're making it easy for you to earn very high interest on deposits as small as \$1,000. Just put your money into our one-year or two-year certificates of deposit now. You'll lock in high interest for the full term of the certificate. And your investment will be insured up to \$100,000 by FSLIC. What's more, you'll get a cash gift - \$10 for every \$5,000 you deposit, with a maximum gift of \$100.

That's our special rate C.D.'s. That's Metrobanking.

1-year C.D. 11.5% yield 10.74% rate

2-year C.D. 12.0% yield 11.18% rate

Federal regulations require that a substantial penalty be applied on premature withdrawals of any certificate.

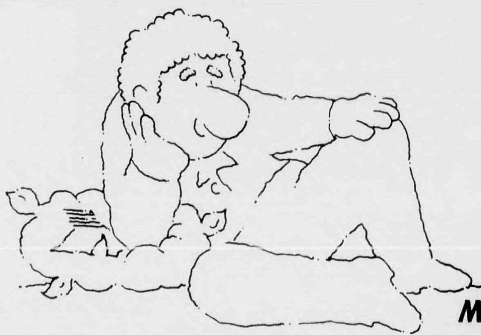

Metropolitan
Federal Savings & Loan
Metrobanking makes it easy.
Member FSLIC

JERSEY CITY, Bergen & Montgomery, 333-1525. ABERDEEN, State Hwy. 34 at Lloyd Rd., 583-5252. EDISON TOWNSHIP, Oakwood Plaza Shopping Center, Oak Tree Rd. and Wood Ave., 494-2020. JERSEY CITY, Hudson Shopping Mall, Hwy. 440 and Communipaw Ave., 434-5441. NEW EGYPT, 8 Jacobstown Rd., (609) 758-7372. SOUTH ORANGE, 8 South Orange Ave., 762-9400. BELLEVILLE, 321 Franklin Ave., 759-7000. HARRISON, 335 Harrison Ave., 483-1776. MAIN OFFICE: DENVER, 6 Bloomfield Ave., 625-3200.

do it right

Leave the servicing to us...

AIR CONDITIONING • Brake Specialists • Electronic Tune Ups • Tires - Wheel Balancing • N.J. INSPECTION

OVER 25 YEARS EXPERIENCE
N.I.A.S.E. Certified Automotive Technician
OL' BETSY AUTO REPAIR
504 Washington Avenue, Belleville • 759-5561
MASTERCARD and VISA ACCEPTED

For an unbreakable guarantee, trust Pearle.

Nobody ever walks out of Pearle with a brand new pair of glasses and plans on breaking them. But accidents happen. Even to the most careful people. And when one does, we don't think you should have to pay for it. So we guarantee the frames and the lenses for one year.* You break them, we'll fix or replace them. Free. How can we afford to offer a guarantee this good? If we want to earn your trust, how can we afford not to?

*This limited warranty is good for one year on frames and lenses.

PEARLE
VISION CENTER
A SEARLE COMPANY

Nobody cares for eyes more than Pearle.

Dr. Stuart M. Schiffman, O.D., P.A.
Optometrist
100 Passaic Ave., Kearny
at ShopRite Plaza • 997-0888 • 991-5080
Visa, MasterCard, Medicaid Accepted. Senior Citizen Discounts.

\$15 off
30% off

ANY PAIR OF EYEGLASSES WHEN YOU HAVE YOUR EYES EXAMINED AT THE PEARLE VISION CENTER

ON A SECOND PAIR OF GLASSES OF EQUAL PRICE FROM THE PEARLE VISION CENTER

Religious Viewpoint

Four Failures of Fathers

By Rev. Robert Paul

If you wish to avoid failure, you need to know what to avoid.

We often hear remarks made concerning the deterioration of our country's moral and spiritual fortitude. There can be no doubt that America's character has weakened drastically. Sins are no longer considered sins, they are an error or a mistake or some other foolish saying. Dishonesty is a sin, but we see so much fraud and corruption in high places that it seems commonplace.

Children are growing up to be professional cheaters by observing parents' action. Children are great imitators, and what they see adults do, they will do later on in life.

Perhaps the four great failures of fathers which have led to the decline of America are:

- 1) The failure to be an effective spiritual example. "In all things showing thyself a pattern of good works; in doctrine showing uncorruptness, gravity, sincerity." To teach one thing, then go out and live another, is to show hypocrisy to the children. To spank a child for cursing, and then be guilty of the same offense, is a double standard. "Don't do as I do — do as I say," is a worn out phrase that does not get the job done in character building. Father you must be constantly on guard that your example does not contradict your exhortation.
- 2) The failure to set proper priorities. "Seek ye first the kingdom of God, and His righteousness." The Almighty God must come before the almighty dollar. Jesus Christ gave His entire life for you, it is not too much for Him to expect you to do the same for Him. It is imperative that you sit down and work out a system that guarantees the Lord Jesus Christ first place in your family life.
- 3) The failure to discipline children properly. "Chasten thy son while there is hope, and let not thy soul spare for his crying." Fathers who truly love their children will chasten them when necessary. This is not child abuse, this is love and concern for the development of the child's integrity and character.
- 4) The failure to be the head of the home. Father take an active interest in the affairs of your home. Lead your family in daily Bible reading and prayer. Take your children to church, do not send them. Husbands love your wives, even as Christ also loved the church.

Fashion DEPOT
A DIVISION OF
DISTRIBUTORS

1000 CASTLE RD. • STORE 26 • SECAUCUS • 330-0280

FATHER'S DAY SPECIAL

Wed. thru Sat. June 13th-16th

Men's **CASPER**

Blue Denim Jeans

\$12.00

each

Values to \$36

MANY UNADVERTISED SPECIALS
OPEN: Mon. thru Fri. 10-5; Sat. 10-6; Thurs. till 9
Cash, Master Charge, Visa & Checks

UNITED STATES GYMNASIIC FEDERATION 1984 CLASS III STATE CHAMPS

REGISTER NOW

BEFORE THE OLYMPIC GAMES
FOR OUR
SUMMER SESSION
STARTING JUNE 25TH

WE OFFER THE ONLY COMPLETE PROFESSIONAL GYMNASIIC FACILITIES AND PROGRAMS IN OUR AREA.

FEATURING

- 15 COACHES
- COMPLETE TEAMS FOR BOYS & GIRLS
- OPEN GYM & ADULT WORKOUTS
- MOM & ME 1 yr. & up
- TODDLER GYM PROGRAM

SOME OF OUR APPARATUS INCLUDES:

- ROPES • RINGS • TRAMPOLINE • UNIVERSAL
- VAULTING HORSES • UNEVEN BARS • BALANCE BEAMS • 42'x42' FT. SPRING FLOOR MAT

Call 667-1090 for our FREE brochure

GYMNASIIC WORLD, INC.

YOU MUST SEE FOR YOURSELF BEFORE REGISTERING

GYMNASIIC WORLD, Inc.
263 HILLSIDE AVE.
NUTLEY

This unit is not to be used by children under 12 years of age and is to be used by adults only. We are the original & only GYMNASIIC World, Inc.

GOVERNOR TOM KEAN WANTS TO GIVE YOUR TAX MONEY BACK.

But he needs your help!

THIS FISCAL YEAR THE STATE OF NEW JERSEY HAS A ONE-TIME SURPLUS OF MORE THAN \$120 MILLION. IN OTHER WORDS, BECAUSE OF NEW JERSEY'S SURGING ECONOMY, THE STATE HAS COLLECTED OVER \$120 MILLION MORE IN TAXES THAN IT NEEDS. GOVERNOR TOM KEAN WANTS TO REFUND THIS MONEY TO THE TAXPAYERS IN AN INDIVIDUAL ONE-TIME TAX REBATE TO ALL HOME-OWNERS AND RENTERS WHO EARNED LESS THAN \$60,000 LAST YEAR. HE FEELS THAT THE MONEY SHOULD BE RETURNED TO THOSE WHO PAID IT IN THE FIRST PLACE: YOU, THE TAXPAYER.

BUT GOVERNOR KEAN NEEDS YOUR HELP. IN ORDER FOR HIS PROPOSED REBATE CHECK TO REACH YOUR HANDS, IT MUST BE APPROVED BY THE LEGISLATURE.

IF YOU WANT YOUR MONEY BACK, THEN PLEASE FILL OUT THE FORM BELOW AND MAIL IT TO YOUR LEGISLATORS. TELL THEM IT'S YOUR MONEY — AND THAT YOU WANT IT BACK. THE VOTE IN THE LEGISLATURE IS SOON, SO PLEASE MAIL YOUR FORM TODAY.

<p>Honorable Carmen Orechio 800 Bloomfield Avenue Nutley, N.J. 07110</p> <p>YES, I want my tax money rebated. Vote for Governor Kean's tax rebate proposal.</p> <p>Name _____</p> <p>Address _____</p>	<p>Honorable Stephen Aduato, Jr. 260-264 Liberty Street Bloomfield, N.J. 07003</p> <p>YES, I want my tax money rebated. Vote for Governor Kean's tax rebate proposal.</p> <p>Name _____</p> <p>Address _____</p>	<p>Honorable Buddy Fortunato 559 Bloomfield Avenue Montclair, N.J. 07042</p> <p>YES, I want my tax money rebated. Vote for Governor Kean's tax rebate proposal.</p> <p>Name _____</p> <p>Address _____</p>
--	--	--



Fashion DEPOT
A DIVISION OF
FAM DISTRIBUTION CORP.

1000 CASTLE RD. • STORE 26 • SECAUCUS • 330-0260

SUPER SPECIAL
Wed. thru Sat. June 13th-16th

Famous Brand Rompers

\$12.00 ea. Values to \$34 ea.

MANY UNADVERTISED SPECIALS
OPEN: Mon. thru Fri. 10-5; Sat. 10-6; Thurs. til 9
Cash, Master Charge, Visa & Checks



BILL-TONE'S MARKET
95 Harrison Street, Nutley
667-4877
Open Daily 7 A.M.-8 P.M.
Specials Good June 14 to June 20

KING OF PRICES

Grade A Extra Large Eggs .. 89¢

1/2 lb. Hard Salami \$1.79

1/2 lb. Kohler Hot Ham \$1.89

1/2 lb. Thumann's Bologna 99¢

1/2 lb. Slicing Mozzarella \$1.19

HOT & COLD CATERING FOR ALL OCCASIONS OUR SPECIALTY

BUT THE TESTS SHOW NOTHING WRONG

Your Discomfort and Pain Could be Caused by...

PINCHED NERVES

Pinched Nerves May Result in

★ NECK PAIN ★ BACK PAIN

★ LEG PAIN ★ NUMBNESS

★ HEADACHES ★ DIZZINESS

★ SHOULDER PAIN

WHY SUFFER NEEDLESSLY?

A Spinal Examination Can Reveal if you have Pinched Nerves

Most insurances provide coverage.



Bloomfield Chiropractic Center
858 Joralemon St. Belleville
759-3600

Dr. Gerald Mattia D.C.
Dr. Susan Guarino D.C.

Belleville's Past

*The Hendricks Family
Copper for America
1755-1939*

Although the business of supplying army sutlers occupied much of Hendricks' time, the war at sea also drew his attention. The colonial shipowners who carried his goods across the Atlantic were turning their trading vessels into privateers — armed crisers that went to sea to prey on enemy shipping. Such prizes as they captured they redeemed for cash and choice merchandise. Shipowners shared these profits with captian, crew and investors in the privateer. Privateering as a profession came into vogue prior to the French and Indian War, but grew in volume during the war because shipowners were attracted to a lucrative field of business. The British sanctioned it because it hurt competitive shipping, and it enabled their navy to be deployed elsewhere.

It is not known if he was influenced by the ship captains with whom he did business, but whatever the source of his interest, in 1758 Uriah invested in the "Sturdy Beggar," a ship carrying 26 guns and credited with a complement of 200 men and mastered by Captain Robert Troup. He also purchased an interest in another privateer, the "Duke of Cumberland." His venture into privateering was none too successful and he sold his interest in both ships with a small loss.

In 1761 he liquidated his business and sailed for England for a visit to his father and family. He returned in 1762 and married Eva Esther Gomez, a third generation colonial who was the granddaughter of Abraham Haim De Lucena who came to New York at the end of the 17th century. In 1764 Hendricks entered the metal trade and became an iron monger. He also considered the possibility of moving to quarters that would be spacious and comfortable for his growing family. The area around the Sloat was a busy place, his stock had again begun to increase and he felt crowded. Manhattan was already rich in the striking contrasts that characterized its history. If English was the spoken language of the Sloat, the old Slip Market where Uriah first began business was still a street where it was impossible to shop without a knowledge of Dutch.

SHERIFF'S SALE
SUPERIOR COURT OF NEW JERSEY, CHANCERY DIVISION, ESSEX COUNTY, DOCKET NO. F-18084 CARTERET SAVINGS AND LOAN ASSOCIATION, F.A., PLAINTIFF vs. FERDINAND CALABRESSE a.k.a. THOMAS CALABRESSE and MARIE CALABRESSE, his wife, et al.; DEFENDANTS. Execution For Sale of Mortgage Premises.
By virtue of the above stated writ of Execution, to me directed, I shall expose for sale by Public Auction, in SHERIFF'S OFFICE, Essex County Courts Building in Newark, on Tuesday, the 10th day of July next, at one-thirty P.M., (Preceding Time).
The property to be sold is located in the Township of Irvington, in the County of Essex, and State of New Jersey. The premises are commonly known as: 992 Stuyvesant Avenue, Irvington, New Jersey, Tax Lot No. 23 in Book No. 315. Dimensions of lot: (Approximately) 50 feet wide by 144 feet long. Nearest Cross Street: Harper Avenue, 75.00.
A full legal description available at the Essex County Register's Office.
The approximate amount of the Judgment to be satisfied by said sale is the sum of FORTY THOUSAND FIVE HUNDRED EIGHTY TWO DOLLARS AND SEVENTY SIX CENTS (\$40,582.76), together with the costs of this sale.
The Sheriff reserves the right to adjourn the sale from time to time as provided by law.
Newark, N.J. June 4, 1984
THOMAS J. D'ALESSIO, Sheriff
Sterns, Herbert & Weinroth, Attorneys
The Belleville Times
June 14, 21, 28
July 5, 1984
Fee: \$71.92
No. 884-236

Reformed Church
Hosting Flea Market

The Belleville Reformed Church, located at Rutgers and Main streets, will hold a yard sale and flea market in the church parking lot Saturday, June 23, from 10 a.m. to 4 p.m.

Anyone interested in taking space at the flea market should call 751-2398 for information and contracts.

Summer CAR RENTALS

NEXT TO LYNN CHEVROLET

AS LOW AS **\$119** Per Week

Limited Free Mileage

Call 991-4200

BEST AUTO RENTALS
DIVISION OF LYNN CHEVROLET
473 KEARNY AVE., KEARNY



FLORLIFT RESIDENTIAL WHEELCHAIR LIFT WITH TRAPDOOR

APPROVED BY INSURANCE CARRIERS

Time Payments Available



Florlift at first floor ready to descend



Florlift is now halfway down. Trap door will open and close automatically.



FLIF at basement level

The FLORLIFT is one of the safest, easiest to operate, and most inexpensive methods of raising a wheelchair from floor to floor. Its fail-safe construction, maintenance-free features, and extremely low-cost make it a primary installation necessary in new and remodeled residences where a wheelchair must be used.

- FLORLIFT is designed to raise a person in a wheelchair from basement to 1st or 2nd floor.
- FLORLIFT can travel from first floor to basement, or to second floor at 15 feet per run.
- FLORLIFT is custom-built to fit your specific and individual requirements.

FLORLIFTS are manufactured in various models for all residential, commercial, and industrial uses.

If you have a friend or relative that is now using a wheelchair and finds it difficult getting in and out of the house, please send this ad to them.

FLORLIFT
OF NEW JERSEY, INC.
173 Franklin Ave., Nutley, N.J. 07110

For information and plans:
(201) 667-6400
(201) 429-2200

Florlift has now arrived at the lower level. Florlift is designed to give a person in a wheelchair complete freedom to travel from one floor to another without assistance from anyone.

— People Go Out Of Their Way —

NEW Steam Bath For Better Cleaning

TIP-TOP

Hot Steam Is Back

BETTY

We're The Best

BRUSHLESS CARWASH

OR YOUR MONEY BACK

FREE* CAR WASH

JULY 4th, 1984

* This offer good only Wednesday, July 4, 1984

HAPPY BIRTHDAY AMERICA FROM

TIP-TOP CAR WASH

485 Ridge Rd. No. Arlington, N.J. 991-3629

Use Belleville Pike to Ridge Rd. Turn left to Tip-Top
Open 7 Days A Week - Sunday Til 1:30 P.M.

For New Jersey Investors: The savings of a discount broker / The convenience of a bank

PROVIDENT DISCOUNT BROKERAGE

SAVE UP TO 60% ON COMMISSIONS!

Call toll-free in New Jersey **800-742-2918**

ESTABLISHED 1839

THE OLD BEESHIVE

PROVIDENT SAVINGS BANK

Offices throughout New Jersey — member FDIC

INVEST IN STOCKS - NOT STOCK BROKERS!

Ask for FREE FACT KIT

Information with **NEIE**
Discount Brokerage
(Member SIPC)

Grand Union has changed!

Grand Union has lowered regular prices to match the lowest price supermarket chain in your community. Prove it yourself. The Grand Union Consumer Price Finder, with a weekly listing of over 9000 regular prices is free at every Grand Union store. You can check any supermarket with it.

Red Dot Specials are not in the Price Finder, but they are in the store. Our Specials are based on our Buyers and Merchandisers getting especially good deals so they can sharply reduce prices. They move fast for the best prices and put on specials immediately, so we can't list them in the Price Finder.

That's why we show these Red Dot Specials in our ads, and mark them with Red Dot signs in the store every week.

Grand Union gives you the Best
Regular Prices and Low Red Dot Specials

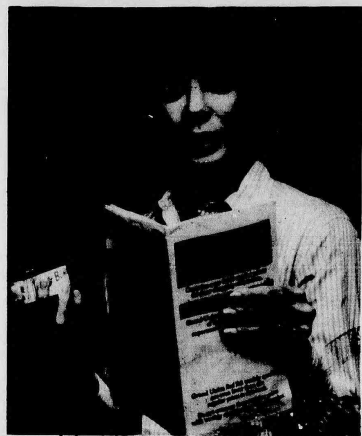

U.S.D.A. Choice - Boneless Beef Round
London Broil
Top Round or Sirloin Tip
Lb. **1.87**

Cookies - Vienna Fingers (12-oz.) or
Sunshine Hydrox
1-Lb. **1.19**
1-oz. Pkg.

Super GRAND UNION Coupon
Mt. Dew or Pepsi Light or Regular or Caffeine Free
Pepsi-Cola or Pepsi Free
(791) 6 Pack 12-oz. Cans **1.29**
With This Coupon And Purchase Of 7.50 Or More, Coupon Good June 10 Thru June 16. Limit One Coupon Per Customer.

Regular or Pink Lemonade or Fruit Punch
Minute Maid Aides
Half Gal. Cont. **89¢**

Vine Ripened
Sweet Cantaloupes
Lb. **33¢**

Super GRAND UNION Coupon
Buttermilk, Russian, Bacon or Parmesan or Herbs and Spices or
7-Seas Creamy or Viva Italian
(787) 1-Pt. Btl. **89¢**
With This Coupon And Purchase Of 7.50 Or More, Coupon Good June 10 Thru June 16. Limit One Coupon Per Customer.

Clairel - Condition II Treatment or
Condition Shampoo
1-Pt. 4-oz. Btl. **1.69**

U.S.D.A. Choice Fresh Spring
Lamb Chops
Shoulder Blade Bone
Lb. **1.77**

Super GRAND UNION Coupon
Buy One FREE!
Get One 6-oz. Can - Assorted Flavors
9-Lives Cat Food
(795) When you buy one 6-oz. can at our reg. low price.
With This Coupon And Purchase Of 7.50 Or More, Coupon Good June 10 Thru June 16. Limit One Coupon Per Customer.

THE BUTCHER BLOCK

U.S.D.A. Choice - Boneless Beef
Bottom Round Roast
Lb. **1.67**

4 to 7-Lbs. - Fresh
Marval Grade 'A' Turkey Breast
Lb. **1.49**

Rump Roast **1.87**
U.S.D.A. Choice - Boneless Beef or Sirloin Tip Lb.
Round Cubed **2.49**
U.S.D.A. Choice - Boneless Beef Steak Lb.
Steak Bottom Round **1.99**
U.S.D.A. Choice - Boneless Beef for Sizzling Lb.
Round for Stew **2.49**
U.S.D.A. Choice - Boneless Beef Cubes Lb.
Corned Beef **1.89**
Kings Pride - Brisket for Oven Roasting Lb.
Boneless Ham **2.29**
Armour Star - Half Water Added Lb.

Turkey Drumsticks **69¢**
Marval - Gov't. Grade 'A' Fresh Lb.
Turkey Wings **69¢**
Marval - Gov't. Grade 'A' Fresh Lb.
Lamb Chops **1.89**
U.S.D.A. Choice - Fresh Spring - Shoulder Round Bone Lb.
Sliced Bacon **1.59**
White's - Three Kings Lb.
Kielbasa **2.29**
Hillshire Farms Lb.
Chicken Franks **99¢**
Plymouth Rock Lb.
Wieners **1.79**
Oscar Mayer Lb.

Family Pack Savings
SAVE 10¢ A LB. ON PKGS. OF 3-LBS. OR MORE.
Chicken **1.29**
Holly Farms - Lamb Grade 'A' Fresh 3 breasts split with ribs, 3 drums, 3 thighs Ea. Lb.
Pork Chops **1.49**
Combo - Fresh Loin, Rib End & Center Cur. Ea. Lb.
Chuck Cubed **2.19**
U.S.D.A. Choice - Boneless Beef Steak Ea. Lb.

Wholesale Savings
Choice Brisket **1.37**
U.S.D.A. Choice - Boneless Beef Whole Untrimmed 7-10 Lbs. Cryo-vac Lb.
Top Round Whole **1.97**
U.S.D.A. Choice - Boneless Beef Untrimmed 16 to 22 Lbs. Cryo-vac Lb.

CORNER DELI

Turkey Breast **1.89**
Nor. Western - Gourmet Quality Half Lb.
Potato Salad **65¢**
Made with Hellmann's Mayonnaise Lb.
Deli Bologna **1.19**
Schickhaus or Brunschweiler Half Lb.
Swiss Cheese **1.79**
Maggi Austria Half Lb.

THE BIG FREEZER

Pound Cake **1.49**
Chock Full O' Nuts - Plain or Marble 1-Lb. Pkg.
Crinkle Cuts **99¢**
Grand Union - Fried Potatoes 2-Lb. Pkg.
Pancakes Downyflake **69¢**
or French Toast 10-oz. Pkg.
Lemonade **3.100**
White or Pink - or Limeade 6-oz. Cans

PRODUCE

Vine Ripened
Sweet Honeydews
Lb. **33¢**

Anjou Pears **49¢**
Sweet Luscious Lb.
Potatoes **3.79¢**
California B Size 3-Lb. Bag
Apples **79¢**
U.S. No. 1 - 2 1/2" Min. Lb.
Salad Tomatoes **49¢**
Red Ripe Lb.
Firm Tofu **1.19**
Tomsun - Soft or Firm 1-Lb. Pkg.
Fiddle Heads **2.59**
Nutritious Lb.
Mushrooms **1.29**
Fresh - Snow White All Natural 12-oz. Pkg.
Pineapples **1.99**
Handrun - Large 10 Size Each
Fresh Spinach **49¢**
Crisp Lb.
Limes **10 For 99¢**
Florida - Juicy

GROCERIES

Pink Cocktail or White
Ocean Spray Grapefruit Juice
Half Gal. Cont. **1.49**

Melt In Your Mouth
M&M Candies Plain or Peanut
1-Lb. Pkg. **1.69**

CranRaspberry **1.59**
Ocean Spray - Drink 1-Qt. 1-Pt. Btl.
Sanka Instant **3.99**
Decaffeinated Coffee 8-oz. Jar
Fruit Cocktail **69¢**
Del Monte - Reg. or Lite (1-Lb.) 1-Lb., 1-oz. Can
Tomato Paste **3.89¢**
Cantadina 8-oz. Cans
Heinz Ketchup **1.19**
America's Favorite 2-Lb. Btl.
A&W Root Beer **99¢**
Regular or Sugar Free 2-Liter Btl.
Coke or Tab **1.09**
or Diet Coke - Reg. or Caffeine Free 2-Liter Btl.
Ginger Ale **1.89**
Canada Dry 12-oz. Cans
Purex Bleach **69¢**
Liquid 1-Gal. Cont.
Napkins Mardi Gras **99¢**
Prints Pkg. of 300

Snickers **1.39**
Candy Bar Pkg. of 6 Bars
Welch's Jelly **99¢**
Grape - or Grape Jam 2-Lb. Jar
Peanut Butter **1.39**
Skippy - Creamy or Crunchy 1-Lb., 2-oz. Jar
Green Beans **2.89**
Del Monte - French Style or Cut 1-Lb. Cans
7-Seas Dressing **1.29**
Asst. Varieties - (Excl. Blue Cheese) 1-Pt. Btl.
Tuna Bumble Bee **69¢**
Chunk Light in Oil or Water 6 1/2-oz. Can
Hershey's Syrup **1.19**
Chocolate - Squeeze Bottle 1-Lb., 8-oz. Btl.
Pasta Spigadoro **2.99**
Assorted Imported Varieties 1-Lb. Pkg.
Dow Handi Wrap **1.89**
Bonus Pack 360-Ft. Pkg.
Lysol Spray **2.89**
Scent II or Regular 1-Lb., 2-oz. Cont.

DATE-LINE DAIRY

La Yogurt **3.100**
Assorted Flavors 6-oz. Cans.
Mrs. Filberts **99¢**
Quarries 1-Lb. Pkg.
Cheddar Cheese **1.99**
Cracker Barrel - Extra Sharp 10-oz. Pkg.
Cream Cheese **59¢**
Temple - Whipped 4-oz. Cont.

General Merchandise

Sour Cream **1.69**
Breakstone 1-Lb. 8-oz. Cont.
Orange Juice **1.79**
Minute Maid - Chilled Half Gal. Cont.
5-Alive Drink **1.59**
Snow Crop Half Gal. Cont.
Breyers Yogurt **79¢**
Plain 1-Pt. Cont.

General Merchandise

Baby Powder **1.79**
Johnson's 14-oz. Cont.
Anacin Tablets **2.69**
Pain Reliever Btl. of 100
Flex Shampoo **1.89**
Revlon - or Conditioner 15-oz. Cont.
Cotton Swabs **1.39**
Johnson's Pkg. of 200

MOST GRAND UNIONS ARE
OPEN 24 HOURS
Check your local Grand Union for store hours.

GRAND UNION

MOST GRAND UNIONS ARE
OPEN 24 HOURS
Check your local Grand Union for store hours.

Prices effective Sunday, June 10 thru Saturday, June 16 at all Grand Union stores in New Jersey, Rockland and Orange Counties. In order to assure a sufficient quantity of sale items for all our customers, we reserve the right to limit sales to 3 packages of any item unless otherwise noted. Not responsible for typographical errors. For store information call toll free, 1-800-221-1835.

Belleville Times SPORTS



Team Work — Members of the Belleville High School baseball squad certainly did group together this season as they compiled a record of 16-9-2, which was good enough to take second place in the Northern New Jersey Interscholastic League.

Belleville Splits First Four Games

Braves' Catcher Drafted By Chicago White Sox

It was a big week in the short history of the Belleville Braves baseball team. The Braves' third baseman and catcher, Mike Murray, was selected in the 22nd round of the major league draft by the Chicago White Sox and will report to the team's Niagara Falls' squad to start playing in the New York-Pennsylvania League. The drafting of Murray highlighted a week in which Belleville split its first four games of the 1984 season.

This is a busy week of action for Sal Garilli and company. The team was in Union last Monday and battled Verona on Tuesday. Tonight the Braves will host West Orange in a 6 p.m. start at Belleville High School. They travel to West Orange on Saturday in a rematch with the defending champions. Sunday, the Braves are home for a 5 p.m. match with the Union Javs and on Tuesday, the Braves travel to Parsippany for an 8 p.m. start.

Murray, who attended Kean College and played for Garilli there, was graduated from Rahway High School in 1980. He is 21 years old and was doing a solid job for the Braves before his lucky day. "I'm sorry to lose him," said Garilli, "but it's not too bad to lose him to the White Sox. I'm very happy for him, it's a big step and I think he'll do well."

The Braves started the 1984 season with a pair of losses to Verona, then rallied in the later stages of the week to stifle Millburn and Montclair State College. It all started with the opening game and a tough 7-6 loss to Verona. "It was a very well played game," said Garilli of the opener. We had the game in the last of the seventh inning, but their big guy (Stanley Aiello) hits a homer and we end up on the short end."

Belleville led, 6-4, in the last of the seventh when Aiello, who was

drafted by the Cleveland Indians last week, drilled a three-run homer off of losing pitcher, Ken Brylinski, to deal the Braves a tough loss. Aiello, a very good athlete, turned down the Indians for now and is attending William and Mary this fall to play football and baseball.

On the day, Jim Tensfeldt was two-for-three and scored twice. The Belleville chipped in with two doubles and three runs batted in. Steve Karlick had two hits and a RBI while Joe Corbali had a hit and RBI.

Scott Lutz had started the game for Belleville. He pitched five-and-two-thirds innings of strong baseball before turning the game over to Brylinski.

The following contest with Verona produced the same results, a lot of runs, but a tough defeat. However, this contest did not please Garilli as much as the opener. "We played very sloppy, it was not a very good indication of how good this team can be."

Anthony Coco started for Belleville, but the former BHS star did not have his best stuff and yielded five runs over two innings of work. The Braves' bats did their part with Tensfeldt cracking a homer and driving home three runs. Grege Weber, Bill Seehan and Mark Roll coming through with two hits each. Roll also drove in two runs on the evening.

Victory number one came at the expense of Millburn, 3-1. Scott Wholrah pitched six-and-one-third innings of solid ball and Brylinski pitched the two-thirds inning to assure the victory. The big hit came from Dominick Vazzano who hit a bases-loaded triple to score Weber, Seehan and Murray in the third inning. "Scott pitched a super game," said Garilli. "The key to our success will be the pitching. We've got the hitting and I think the best depth in the league. Our pitching is what will carry us."

On Sunday, the Braves won their second game in a 12-8 conquest of Montclair State College. Actually, the Braves held a 12-1 lead in the seventh inning, but MSC made a spirited comeback and had the tying run at the plate before the Braves won the game.

Softball Squad Eliminated From States; Excellent 24-5 Season Comes to a Close

By Mark Foley

Belleville wrapped up its 1984 softball season last week, finishing with an impressive 24-5 record. After winning in the sectional semifinal, the Buccanettes dropped the state crown to Union, 7-3, and finished with a 2-0 defeat at the hands of Ridgewood in a game that decided the conference's pennant race.

Senior pitchers Dina DeAquino of Belleville and Donna O'Connell of Ridgewood locked horns in a classic mound duel for what would prove to be the final game for both. With each walking only one batter while striking out five and seven, respectively, the outcome boiled down to mistakes, and Belleville made the costly ones — a passed ball with the bases loaded and a throwing error on a stolen base accounted for the Maroon's scoring. The Buccanettes'

best scoring chance came in the first inning when Tracy Buono cracked a triple to left-center field but was thrown out trying to stretch it into a home run.

Playing at Westfield for the North Jersey Section II, Group IV State Championship, Union quickly jumped out to a 3-0 lead and seemed to be on the verge of turning the match into a rout. But Belleville, who had been set down in order in the first two innings, exploded for three runs on singles by Laura Curuso, Tricia Tramuola, Donna Brooks, and Buono to rattle all-state Union pitcher Lisa Reyer and tie the contest at three. Reyer, however, regained her composure and allowed only one Buc baserunner, on a full-count walk, for the final four frames. Meanwhile, Union destroyed Belleville's title hopes with a four-run

outburst in the top of the seventh to capture its second consecutive championship.

Belleville gained the opportunity to play for the crown by defeating Livingston, 3-1, on the previous day. The home team gave DeAquino, who struck out five and walked two, all the runs she would need in the first inning. Brooks started things with a single, Cheryl Marion walked on four pitches, and Buono moved them into scoring with a fly out to deep center field. After Desiree Johansen beat out an infield hit, Livingston first baseman Kathy Joyce threw wildly to third base in an attempt to pick off Brooks, and both runs scored on the play.

Looking back at Belleville's 1984 softball campaign, it becomes obvious that words such as "excellent," "successful," and "slightly disap-

pointing," while all applying to the season, depend on the point of view.

Among the many positive points, the Buccanettes finished with a 24-5 final record, tying both the team and school records for victories and passing the 20-win mark for the fourth time in five years. They reached the championship rounds of both the state sectional and the Essex County Tournament, and played for the Northern New Jersey Division II title. At one point, Belleville ran off a record-tying 12-game winning streak while Carl Corino became the first softball coach in BHS history to accumulate 100 victories. The season was also witness to many outstanding individual performances by two of the greatest athletes ever to represent Belleville High School: DeAquino and Buono.

Yet Belleville was unable to de-

fend its county title, or its conference title, or to gain a state title, despite reaching the championship game for all three.

"Of course, it was disappointing to come up empty at the end, but I feel that the kids did the best they could do," said Corino, who, for the first time in three years, will not be raising a championship banner in the school's gymnasium. "We were only beaten by three teams, and two of them — Union and Ridgewood, who both beat us twice — were, in my honest opinion, better overall teams than we were. But the one game that bothered me was the county final (an 8-5 loss). Even though Cedar Grove was a good hitting team, and they had a good pitcher in (Lori) Schmitt, we gave them the game. We could have, and really should have, beaten

(Please see "Softball" on page 12.)

Another Exciting Year Concluded at Belleville High

After nine months of exciting competition, the Belleville High School sports program will take a two-and-a-half-month hiatus before starting it all over again in early September. What these young men and women left behind was a 1983-84 school year with a lot of excitement, some big victories and some heartbreaking losses. All in all, it was a very successful season for the school. The Buccaneers competed in the revamped NNJIL, competing directly with Passaic, Teaneck, Hackensack, St. Joe's and Ridgewood. Next season the Bucs will return to the NNJIL alignment of 1982-83 with teams such as Nutley, Bloomfield, Paterson Kennedy, Montclair and Passaic.

The school year started last September with the football, soccer, volleyball, cross country, tennis, and gymnastics squads competing against some very good competition. For John Senesky and the 1983 football team, the final record was 6-3. The Bucs defeated Nutley, 12-6, Bloomfield, 14-0, Teaneck, 33-0, St. Joe's, 30-6, Hackensack, 27-0, and Kearny, 28-6. The victory over Nutley was the sixth straight over the Maroon, dating back to 1978. Next season the two will play on Thanksgiving Day in what should be a monumental clash.

The team's only losses came to powerful Montclair, 14-6, Passaic, 28-7 (in a very controversial game), and Ridgewood in an upset, 20-14. Montclair and Passaic went on to championship titles in their respective groups and Passaic was named state champions for 1983. Mike Murphy had a banner year at running back for the Buccaneers, breaking the 1,000-yard mark for the second straight season. Billy Baber had a good year in the backfield, Mark Walsh

was very impressive at quarterback and a host of sophomores and juniors gave very good performances and should produce a very effective team next fall.

The soccer team, under Anthony DeAquino, had its best season ever. Led by senior Santiago Borja, the Buccaneers won 15 games, and just missed out on the NNJIL Division II crown. Brian Cook was very impressive in goal and Carlos Kingalahua was a big part of the team's offense.

Carol Giuffrida's gymnastics squad went up against some very tough competition and fared rather well. Led by Laura Cairo, the girls won two matches and should bring back a good squad next fall.

John Tosai's cross country team began a rebuilding stage with a new home track. The Bucs now race at Nutley Park after more than 15 years at Belleville Park. Ross De Mea, Bob Hutchinson, Bill Huamani and Craig Burden led the hardies through a tough, but improved season. Only a freshman, Burden was surprising with some very strong runs and could be a very impressive runner before his high school days are through. Senior Patty Bliss, a neck of consistency during her four years, had a strong campaign and ranks among the best female runners ever at Belleville High School.

Led by Chen Tillman and Dina DeAquino, the girls' tennis team battled through a tough schedule with mostly Bergen County competition. Desiree Johansen showed marked improvement during the season and will team with Tillman to form a good one-two punch next fall.

Grace Worley's volleyball team, behind Faith Adams, Debbie Worley and Donna

Brooks, finished second in the NNJIL. The girls won 16 matches before being eliminated in the title tournament. "Worley's Wizards" were one of the toughest teams in the NNJIL.

Into the winter months, the action got even hotter. The big story was the amazing performance of the wrestling team and the

BUC SHOTS

By Michael Lamberti

Sports Editor

excitement generated by the Belleville girls' basketball team.

The grapplers, under eighth-year man Gene D'Alessandro, finished 15-0-1, the first undefeated season at BHS in 20 years. Junior Michael Gibbons and senior James Meyler advanced to the state tourney and strong performances were turned in by Mike Giuffrida, Dom and Carmen Cerreto, Jim Racanelli and Jaime Lio. The future of this team also looks bright. The Bucs return a good nucleus of experienced athletes next winter and the jayve team, under Joe Nisivoecia, and the freshman team, under Dennis Villano, also turned in solid performances.

Back on Dec. 12, 1980, the Belleville girls' basketball team defeated Verona High School, 58-39, in the season opener. In that game, a freshman named Jennifer Apicella scored 28 points. That was only the beginning. From there, Apicella would go on to become the all-time leading scorer in the state of New Jersey. This past season, she broke the state scoring record of 2,745 points in a game at Bayonne. In early March, Apicella did something that only one person in state history has done before — break 3,000 career points. In a first round state tourney game at Belleville, Apicella hit a short jumper in the early stages of a game against Morris Knolls and broke the 3,000-point mark.

The season was one of comebacks for Apicella and her teammates. Everyone knows of her sprained ankles and broken wrist, the latter occurring on a vicious, unnecessary push from an Eastside player in an act of frustration. Still in all, Belleville finished with its finest season ever, a 22-7 mark. Karen Fucello's team advanced to the finals of the county tourney before losing to Shabazz and later went to the finals of the Group IV, Section II playoffs before bowing to Plainfield. Dina DeAquino, Tracy Buono and Loreli Wells all made solid contributions to the team as did junior Cheryl Marion and Donna Brooks, who will return next year to lead a young team.

The boys' basketball team, coached by Joe Papisidero, lost its top player, Phil Colalillo, to an appendectomy in early January and the season was one of frustration. The Bucs, led by Danny Ward, Joe Borrello and Dave Boyd, gave a strong account of themselves but were overmatched for much of the campaign by some very big

and physical teams.

The howling team, coached by Mike Early, saw Anthony Paserschia advance to state tourney action and Laurie Scott continue her strong play in the women's division. The Kegglers were a winning team for the season and will look to continue their success next winter.

The indoor track team, coached by John Tosato, entered its third year of action and competed in invitationals during the winter months. Bliss, Dennis Bogden and Bob Hutchinson were some of the top performers for the indoor harriers.

Next week we'll continue our yearly wrap-up with a look at the spring sports, including the girls' crew team winning a second national title, the baseball team on the comeback trail and the continued success of the softball team.

In the June 21 issue, the Buccaneer Honor Roll for the spring semester will be published. The following week we'll print a final honor roll for the 1983-84 school year, paying tribute to the top student athletes for the entire school year. The summer schedule will begin in earnest next week as well. Coverage of the Belleville boys' basketball team in the summer league, the Belleville Braves, the Belleville American Legion team, the weekly "Flashback" story and the Major League Baseball Weekly, along with Bucs Shots will be seen during the summer months. I'll be in California the last two weeks of June, but the sports will go on and I'll be back for the July 5 issue.

For this week's quiz, over the last 11 years, only two teams have won the NBA title on their home court. Name those two teams and the years they won the title on their home court.

Softball Squad Concludes Season With 24-5 Record

(Continued from page 11.)

DENTALLY SPEAKING

By Drs. James D. Muglia and Paul N. De Maio

There's a from Belleville asks: "I find flossing difficult and I don't have any cavities. Is it absolutely necessary?" There's a no better way of cleaning in between teeth other than flossing. A brush cannot clean that area very well. A water irrigating device does a good job for soft food between teeth, but not tough plaque. The flossing technique, once demonstrated, and after 15 minutes of practice, can be done efficiently and simply.

Since you say you have no decay, there's a, please give an honest effort to use the floss and you'll assure yourself of healthy teeth and gums. Thank you.

The third letter received by Dentally Speaking this week receives a complimentary movie ticket.

Please address all inquiries to:

Dentally Speaking
671 Franklin Avenue
Nutley, N.J. 07110

them, but that's where I think our all-around inexperience cost us." After entering May with an 11-2 record (with the losses at the hands of Union and Ridgewood by a total of four runs), Belleville proceeded to reel off 12 consecutive wins to carry them to the EC final as the top-seeded favorite trying to take its third straight title. But Cedar Grove, using a combination of timely hitting and Belleville miscues, was able to withstand a furious Buccanette comeback attempt in the final inning.

"Next year, even though we had a lot of underclassmen in the lineup, it's going to be a rebuilding year," forecasted Corino. "We have some definite room for improvement, physically and mentally. And even though we're only losing two seniors, these two girls, more than anyone else, put Belleville softball on the map. If that's going to continue, some of those younger girls will have to put the same tremendous effort and love into the game that these two have."

To fully appreciate the impact that Dina DeAquino and Tracy Buono

have had on Belleville's softball program, it is necessary to review the accomplishments of the BHS team during their four-year tenure. In that time, Belleville has made three trips to the county final, taking two titles; one NNJHL title and one second-place finish; two trips to the state sectional final; and compiled a record of 89-19-2 for an .824 winning percentage.

Individually, their statistics speak for themselves. Buono has played in more games (105), batted more times (335), scored more runs (117), gotten more hits (143), driven in more runs (161), accumulated more two-base hits (12), three-base hits (15), home runs (19), and total bases (242) than anyone in BHS history. This year she enjoyed undoubtedly her finest season ever, with 48 hits, 47 RBIs, five triples, 11 home runs, 95 total bases, an unbelievable 1.056 slugging percentage (all single-season records), plus 38 runs scored, 26 bases on balls, and a .533 batting average. The outstanding scholar-athlete, who is sixth in the Class of 1984 and president of the National Honor Society, will be attending Rutgers University, where she will be a member of that school's Division I softball program.

The "other" senior, DeAquino, is presently visiting the University of North Carolina, one of the excellent softball schools she is considering. Wherever she decides to go, she will take outstanding pitching credentials with her. Out of a possible 22 pitching records, DeAquino holds the school mark in 18 categories. Some of the numerical highlights include 73 appearances, 450 innings pitched, 318 strikeouts, 51 complete games, 54 victories and a 1.46 earned run average. In 157 innings this year, she struck out 96 batters while walking only 60, which is a remarkable improvement if one considers that, in her freshman year, DeAquino struck out 21 but issued 46 bases on balls in only 24 innings.

Not only were these two the heart of the team as the pitcher and catcher, they were the first official captains since 1979 and provided this year's squad with leadership in action and words. "What more can be said about Dina and Tracy?" asked Corino rhetorically. "I feel bad that they weren't able to go out with a championship, which is great for everybody, but especially for the seniors. They were so important to the championships we won the past two years, it's too bad they couldn't go out with one of their own. But they have to be two of the greatest players ever to play for Belleville, definitely in Essex County, and in the state. Their individual records speak for themselves, and so do the team's accomplishments."

The 1984 team also benefitted from several key underclass contributions. Leading the pack was junior Donna Brooks, who capped her third successful season in the outfield by becoming the third BHS player to surpass the 100-hit plateau, and the first to do it as a junior. As the lead-off batter, she hit .361, scored 38 times, and stole 19 bases. If she continues her outstanding pace, some of the seemingly unbreakable records set by Buono may be in jeopardy next year.

Also playing a key role was sophomore Johansen, who moved from third base to take over shortstop. Offensively, she batted .340, scored 24 runs, and was the only player on this year's team not to have been struck out (while recording a record 106-at-bats). Junior Cheri Tillman split the year between the first base and designated hitter roles, and did well at the plate with .354 average and 21 runs batted in. The other two infielders, junior second

baseman Marion, who scored 21 times, and freshman third baseman Caruso, who received 27 bases on balls, will also be returning for the 1985 season. Also coming back will be outfielders Sue Schuster, a junior, and freshman Tramutola, both of whom made important contributions to this year's team. Performing well for the team in a "pinch" were Maria Garcia, Liz Goldrick, Dineen Rock, Desiree Fazzini, Dena DeMedici and Danielle Richardella, all of whom hope to move into a more permanent role next season.

The toughest task for Corino will be finding a pitcher to replace DeAquino. Several of the underclassmen were able to pitch against varsity competition this year, and hopefully this experience will be beneficial in the future. Belleville's future mound hopes include sophomores Karen Fulda and Debbie Patierno, and freshman Caruso.

Belleville softball will remember 1984 as the year of the end of an era, a changing of the guard, as it were. It was a season of highs and lows, both collectively and individually. In retrospect, the only thing that to live up to expectations that it, and others, held for itself. But with such a young squad this year, it is not inconceivable that it could come back in 1985 and, in somewhat of a spoiler's role, reach some of the peaks that it came so agonizingly close to this year. Stay tuned.

EXTRA BASES: The all-NNJHL Division II team was announced last week, and Belleville placed eight starters on the squad. Receiving first team honors were DeAquino (p), Buono (c), Tillman (1b), Marion (2b), and Brooks (of). Caruso (p) and Johansen (ss) were placed on the second team, and Schuster (of) was given honorable mention. DeAquino and Buono, along with senior manager Mark Foley, were honored by the Varsity Club with special awards for their contributions to BHS athletics. The team was also presented with a special award...

Last season, Union defeated Belleville for the Section II title, 5-2. Whippany Park, who Belleville defeated, 4-2, in a non-conference game, won the state Group II championship. In addition to her many school records, there is a possibility that several of Buono's statistics (especially hits and runs batted in) may be national bests. She also came just short of breaking the school's seasonal batting average mark. Her .333 (48-for-90) is about as close as one can come to Nancy Coffey's 1981 figure of .534 (47-for-88). This year's team struck out more times (95) than any other team in BHS history. The previous high was 64 in 1981. They also received 164 bases on balls, meaning that three times out of 10, the players did not make contact with the ball. The 12 straight victories in May broke the record of 10 consecutive wins and tied the longest stretch that the team went without a defeat. This year's 24 victories was actually a "new" team record, as the 1982 total included one forfeit. This is this reporter's last article covering the BHS softball team for The Times, and the past three years have provided many lessons in journalism (and softball) that will hopefully prove to be valuable in the years to come. There are many to thank, but this reporter would especially like to express his gratitude to Coach Corino, Times editor Ed Capparucci, sports editor Michael Lamberti, and to you, for reading this. And, more than anyone else, to God, without whom none of this would have been possible.

Little League Round-Up

TEAM STANDINGS

	WON	LOST
AMERICAN LEAGUE		
Rotary	3	0
Elks	2	2
Wallace & Tiernan	1	2
B.I.A.C.A.	1	3
NATIONAL LEAGUE		
Amvets	4	0
F.M.B.A.	2	2
P.B.A.	1	2
K of C	0	3

W & T 710 010 - 9 4 2
B.I.A.C.A. 320 030 - 8 3 0
WP: Chris Young (1-3). LP: Chris Fallon (2-1).

P.B.A. 203 043 - 12 12 01
Amvets 001 606 - 13 08 00

2B: E. Faragi (2) (P.B.A.).
3B: E. Faragi (P.B.A.), J. Nardachone (Amvets).
WP: John McNish (1-0). LP: Ken Sanz (2-2).

Amvets 103 000 - 4 8 9 0
K of C 010 300 - 4 6 0

2B: M. Chieffo, R. Rizzolo (K of C).
WP: Bill Nehila (2-1). LP: O'Brien (0-2).

B.I.A.C.A. 000 000 - 00 04 01
Rotary 600 02x - 08 11 02

2B: J. Clenaghan, S. Johansen (2), O. Bejarano, B. Melson (2) (Rotary). D. Davitt (B.I.A.C.A.).
WP: A. Zaccchia (3-0). LP: D. Davitt (1-3)

W & T 300 042 - 09 12 01
Elks 200 341 - 10 08 02

2B: M. Citarella, M. Zaccarelli, S. Lal, K. Bucher (W & T).
R. Ferruggia, C. Oese (Elks).

3B: K. Henry (Elks).
WP: Harry Chaffee (3-1). LP: M. Citarella (0-5).

P.B.A. 510 010 - 07 02 00
F.M.B.A. 041 050 - 10 05 03

2B: S. Iannuzzi (P.B.A.).
WP: Mike Chirchello (1-0). LP: Joe Marino (0-1).

Rotary 520 101 - 9 8 0
W & T 010 000 - 1 1 3

HR: A. Zaccchia (Rotary).
WP: R. Dowd (3-0). LP: N. Morgan (0-2).

K of C 001 000 - 1 6 0
P.B.A. 000 20x - 2 4 0

3B: M. Capasso (P.B.A.). F. Orrei (K of C).
WP: Joe Thompson (2-3). LP: Frank Orrei (3-1).

B.I.A.C.A. 000 560 - 11 08 03
Elks 000 020 - 02 05 04

2B: D. Davitt, J. Cucuzzza (B.I.A.C.A.).
3B: B. Salvatore (B.I.A.C.A.).

HR: F. Citarella (B.I.A.C.A.).
WP: J. Cucuzzza (1-0). LP: R. Ferruggia (0-1).

F.M.B.A. 010 100 - 02 01 04
Amvets 000 65x - 11 04 00

2B: G. Villano, B. Nehila (Amvets).
WP: B. Nehila (3-1). LP: S. Iannuzzi (1-2).

Amvets 201 202 - 07 03 00
F.M.B.A. 000 000 - 00 10 01

2B: J. Renzi (Amvets).
WP: J. McNish (2-0). LP: J. Bliss (2-2).

Amvets 201 202 - 07 03 00
F.M.B.A. 000 000 - 00 10 01

2B: J. Renzi (Amvets).
WP: J. McNish (2-0). LP: J. Bliss (2-2).

Amvets 201 202 - 07 03 00
F.M.B.A. 000 000 - 00 10 01

2B: J. Renzi (Amvets).
WP: J. McNish (2-0). LP: J. Bliss (2-2).

Amvets 201 202 - 07 03 00
F.M.B.A. 000 000 - 00 10 01

2B: J. Renzi (Amvets).
WP: J. McNish (2-0). LP: J. Bliss (2-2).

Amvets 201 202 - 07 03 00
F.M.B.A. 000 000 - 00 10 01

2B: J. Renzi (Amvets).
WP: J. McNish (2-0). LP: J. Bliss (2-2).

Amvets 201 202 - 07 03 00
F.M.B.A. 000 000 - 00 10 01

2B: J. Renzi (Amvets).
WP: J. McNish (2-0). LP: J. Bliss (2-2).

Amvets 201 202 - 07 03 00
F.M.B.A. 000 000 - 00 10 01

2B: J. Renzi (Amvets).
WP: J. McNish (2-0). LP: J. Bliss (2-2).

Amvets 201 202 - 07 03 00
F.M.B.A. 000 000 - 00 10 01

2B: J. Renzi (Amvets).
WP: J. McNish (2-0). LP: J. Bliss (2-2).

Amvets 201 202 - 07 03 00
F.M.B.A. 000 000 - 00 10 01

2B: J. Renzi (Amvets).
WP: J. McNish (2-0). LP: J. Bliss (2-2).

Amvets 201 202 - 07 03 00
F.M.B.A. 000 000 - 00 10 01

2B: J. Renzi (Amvets).
WP: J. McNish (2-0). LP: J. Bliss (2-2).

Amvets 201 202 - 07 03 00
F.M.B.A. 000 000 - 00 10 01

2B: J. Renzi (Amvets).
WP: J. McNish (2-0). LP: J. Bliss (2-2).

Amvets 201 202 - 07 03 00
F.M.B.A. 000 000 - 00 10 01

2B: J. Renzi (Amvets).
WP: J. McNish (2-0). LP: J. Bliss (2-2).

Amvets 201 202 - 07 03 00
F.M.B.A. 000 000 - 00 10 01

2B: J. Renzi (Amvets).
WP: J. McNish (2-0). LP: J. Bliss (2-2).

Amvets 201 202 - 07 03 00
F.M.B.A. 000 000 - 00 10 01

2B: J. Renzi (Amvets).
WP: J. McNish (2-0). LP: J. Bliss (2-2).

Amvets 201 202 - 07 03 00
F.M.B.A. 000 000 - 00 10 01

2B: J. Renzi (Amvets).
WP: J. McNish (2-0). LP: J. Bliss (2-2).

Amvets 201 202 - 07 03 00
F.M.B.A. 000 000 - 00 10 01

2B: J. Renzi (Amvets).
WP: J. McNish (2-0). LP: J. Bliss (2-2).

Amvets 201 202 - 07 03 00
F.M.B.A. 000 000 - 00 10 01

2B: J. Renzi (Amvets).
WP: J. McNish (2-0). LP: J. Bliss (2-2).

Amvets 201 202 - 07 03 00
F.M.B.A. 000 000 - 00 10 01

2B: J. Renzi (Amvets).
WP: J. McNish (2-0). LP: J. Bliss (2-2).

Maaco AUTO PAINTING & BODYWORKS

ANNOUNCES THE
GRAND OPENING
OF OUR NEWEST CENTER AT
NUTLEY
113 E. Centre St.
(behind 67 E. Centre St.)
235-0801

\$150 OFF

THE MAACO SUPREME
PAINT SERVICE
ORIGINALLY \$349.95

Clean and wax entire car • Thorough machine sanding of surface • Feather-edge most chips and scratches • Apply full coat of primer sealer • Paint exterior in Polyurethane catalyzed enamel (same color) and bake to durability plus finish in our temperature-controlled oven.

Paint services available
PRESIDENTIAL AMBASSADOR

249⁹⁵ 169⁹⁵

OFFER EXPIRES 7/7/84
PARTICIPATING CENTERS ONLY
SHOP HOURS
Mon. thru Fri. 8:30-5:30
Sat. 9-1

LOUIS LOU DeMASS'S DISCOUNT CORNER SINCE 1937!

PONTIAC IN LYNDHURST!

5-STAR
SERVICE EXCELLENCE
AWARD WINNER

PARK AND RIVERSIDE AVE.
LYNDHURST 939-6100

HOURS: Mon.-Fri. 9-9
Wed. 10-6
Sat. 10-5

IMMEDIATE DELIVERY! NEW '84 PONTIACS

'84 T-1000
3-DOOR HATCHBACK incl.
4 spd. trans., 4-cyl. eng.,
min. steer., pwr. brks., am
radio, cloth bucket seats, con-
sole, sport stripes, 1 in stk.
#365. List \$5992.

'84 BONNEVILLE
4-DOOR SEDAN Auto. trans.,
6-cyl. eng., pwr. steer., pwr.
brks., pwr. windows, air cond.,
ti. gl., padded vin. top, tr.
defro., spl. mirr., accent
stripes, til. steer. whl., wire
whls., w.w. tires, lamp grp.,
lux. steer. whl. 1 in stk. #515.
List \$11,443.

'84 2000 SUNHARD LE
CONVERTIBLE Auto. trans.,
4-cyl. pwr. steer., brks., door
locks, & winds. Air cond., ti.
gl., wide body sl. midlg., til.
steer. whl., cruise cont., wire
whls., lamp grp., am/fm
stereo, w/cas. & clock, inter-
wipers. FRONT WHL. DRIVE.
1 in stk. & 1165. List \$14,112.

'84 FIERO
2-SEATER SPORTS CAR.
Bucket seats & console,
am/fm stereo, w/clock, luggage
carrier & deck lid, 4-cyl.
eng., 4-spd. trans., pwr.
brks., rack & pinion steer. 1 in
stock. #8051. List \$8997.

IMMEDIATE DELIVERY!

LEASE
Any Make or Model
American or
Imported Car
For Less!
call or see
John Regan
or Jim Brown

70 OLDS CUTLASS 4-DR.
Auto. trans., 4-cyl. eng., pwr. steer.,
pwr. brks., air cond., ti. gl., stereo radio, w.w. tires, whit.
covers, 67,227 mi. WAS \$3495 NOW \$3195

80 BUICK RIVIERA
Auto. V-6 p.s. p.b., d.w. p.l. stereo stereo
w/clock, A/C, ti. gl., stereo radio, w.w. tires,
whils., 53,867 mi. WAS \$9995 NOW \$9395

81 CHEVY MALIBU CLASSIC
4-DR. V-6 eng., auto. trans., pwr. steer., pwr.
brks., air cond., ti. gl., radio, w.w. tires, 11
ext. color, 64,995 well maintained miles. WAS \$5895 NOW \$5395

70 PONT. BRIM 2-DR.
8-cyl. eng., auto. trans., pwr. steer., & brks.,
stereo stereo, A/C, ti. gl., stereo radio, w.w. tires,
whils., rally whls., air cond. 43,935 mi. WAS \$5895 NOW \$5895

80 CAMARO GENUINETTA 2-DR.
Auto. trans., V-6 eng., pwr. steer., pwr.
brks., air cond., ti. gl., stereo stereo w/clock
deck, 51,528 mi. WAS \$6995 NOW \$6695

70 TOYOTA TENCAL 2-DR.
AM/FM stereo w/cas. 5-spd. trans., 4-cyl.
eng., min. steer., mal. brks. Very sharp
51,721 mi. WAS \$7995 NOW \$7495

BRING IN YOUR BEST DEAL & LET US BEAT IT!

SHERIFF'S SALE
SUPERIOR (CHAN) 8-320
ESSEX COUNTY, DOCKET NO.
F-7168-83 PEOPLE'S BANK,
N.A., PLAINTIFF vs. VINCENT
DIMA, LIZABETH DIMA,
MIDLANTIC COMMERCIAL
LEASING CORP., DINERS CLUB,
INC., et al. DEFENDANTS. Es-
sex County Court Building in
Newark, on Tuesday, the 19th
day of June next, at one-thirty
P.M. (Prevaling Time).

By virtue of the above stated
writ of Execution, to me directed,
I shall expose for sale by Public
Auction, in SHERIFF'S OFFICE,
Essex County Court Building in
Newark, on Tuesday, the 19th
day of June next, at one-thirty
P.M. (Prevaling Time).

BEGINNING at a point on the
northerly line of Highway (also
known as: Highway Road) there-
in distant westerly along the
same 1.210 to 10 feet from its
intersection with the westerly

side of Prospect Street and run-
ning from thence (1) North 49
degrees 11 minutes 10 seconds
west 167.29 feet to a point;
thence (2) South 40 degrees 48
minutes 50 seconds west 75 feet
to a point; thence (3) South 49
degrees 11 minutes 10 seconds
east 174.84 feet to a point on the
northerly line of Highway (also
known as: Highway Road) there-
in distant westerly along the
same 1.210 to 10 feet from its
intersection with the westerly

side of Prospect Street and run-
ning from thence (1) North 49
degrees 11 minutes 10 seconds
west 167.29 feet to a point;
thence (2) South 40 degrees 48
minutes 50 seconds west 75 feet
to a point; thence (3) South 49
degrees 11 minutes 10 seconds
east 174.84 feet to a point on the
northerly line of Highway (also
known as: Highway Road) there-
in distant westerly along the
same 1.210 to 10 feet from its
intersection with the westerly

side of Prospect Street and run-
ning from thence (1) North 49
degrees 11 minutes 10 seconds
west 167.29 feet to a point;
thence (2) South 40 degrees 48
minutes 50 seconds west 75 feet
to a point; thence (3) South 49
degrees 11 minutes 10 seconds
east 174.84 feet to a point on the
northerly line of Highway (also
known as: Highway Road) there-
in distant westerly along the
same 1.210 to 10 feet from its
intersection with the westerly

(\$47,331.13), together with the
costs of this sale.
The Sheriff reserves the right
to adjourn the sale from time to
time as provided by Law.
Newark, N.J. May 14, 1984
THOMAS J. D'ALESSIO, Sheriff
June 7, 14, 1984
Fee: \$84.32
No. 884-204

SHERIFF'S SALE
SUPERIOR (CHAN) 8-306
ESSEX COUNTY, DOCKET NO.
F-6740-83 ELORA SAVINGS
AND LOAN ASSOCIATION, a
Corporation of the State of New
Jersey, PLAINTIFF vs. SAMUEL F.
DUNNELL, unmarried, THE
UNITED STATES OF AMERICA,
et al. DEFENDANTS, Execution

By virtue of the above stated
writ of Execution, to me directed,
I shall expose for sale by Public
Auction, in SHERIFF'S OFFICE,
Essex County Court Building in
Newark, on Tuesday, the 19th
day of June next, at one-thirty
P.M. (Prevaling Time).

BEGINNING at a point on the
northerly line of Highway (also
known as: Highway Road) there-
in distant westerly along the
same 1.210 to 10 feet from its
intersection with the westerly

For Sale of Mortgaged Premises.
By virtue of the above stated
writ of Execution, to me directed,
I shall expose for sale by Public
Auction, in SHERIFF'S OFFICE,
Essex County Court Building in
Newark, on Tuesday, the 19th
day of June next, at one-thirty
P.M. (Prevaling Time).

The property to be sold is
located at 304 William Street,
City of East Orange, County of
Essex and State of New Jersey,
being Block 271, Lot 44. The
dimensions of the lot are ap-
proximately 50' x 100'.
322.78 To Nearest Intersec-
tion.

A complete description can be
found in the Register's Office.
The approximate amount of
the Judgment to be satisfied by
said sale is the sum of SEVEN-
TEEN THOUSAND FORTY THREE
DOLLARS AND EIGHTY TWO
(\$17,043.82), together with the
costs of this sale.

The Sheriff reserves the right
to adjourn the sale from time to
time as provided by Law.
Newark, N.J. May 14, 1984
THOMAS J. D'ALESSIO, Sheriff
June 7, 14, 1984
Fee: \$85.72
No. 884-205

Township of Belleville
Essex County
PUBLIC NOTICE
TAKE NOTICE that the under-
signed shall apply for junk title
certificates in accordance with
R.S. 39:10A-1 on (Must give 30
days notice) for the below
described motor vehicles which
came into possession of the
Bigelow Motors through aban-
donment or failure of owners to
claim same. The motor vehicle
may be examined at 50
Washington Avenue, Belleville,
N.J.

1972 Mercury Capri
Serial #GACMB92274
1978 Plymouth
Serial #39J99874 12946
Bigelow Motors
Jerome Seiden
Treasurer

The Belleville Times
June 7, 14, 1984
Fee: \$84.32
No. 884-232

SHERIFF'S SALE
SUPERIOR (CHAN) 8-332
ESSEX COUNTY, DOCKET NO.
F-7168-83 PEOPLE'S BANK,
N.A., PLAINTIFF vs. VINCENT
DIMA, LIZABETH DIMA,
MIDLANTIC COMMERCIAL
LEASING CORP., DINERS CLUB,
INC., et al. DEFENDANTS. Es-
sex County Court Building in
Newark, on Tuesday, the 19th
day of June next, at one-thirty
P.M. (Prevaling Time).

By virtue of the above stated
writ of Execution, to me directed,
I shall expose for sale by Public
Auction, in SHERIFF'S OFFICE,
Essex County Court Building in
Newark, on Tuesday, the 19th
day of June next, at one-thirty
P.M. (Prevaling Time).

BEGINNING at a point on the
northerly line of Highway (also
known as: Highway Road) there-
in distant westerly along the
same 1.210 to 10 feet from its
intersection with the westerly

JERSEY, CHANCERY DIVISION,
ESSEX COUNTY, DOCKET NO.
F-4111-83 THE FIRST PENN-
SYLVANIA BANKING AND
TRUST COMPANY, a Corpora-
tion, PLAINTIFF vs. JAMES E.
WALDEN AND SUSIE H.
WALDEN, his wife and
SUBURBAN SAVINGS AND
LOAN ASSOCIATION, DEFEN-
DANTS. Execution For Sale of
Mortgaged Premises.

By virtue of the above stated
writ of Execution, to me directed,
I shall expose for sale by Public
Auction, in SHERIFF'S OFFICE,
Essex County Court Building in
Newark, on Tuesday, the 19th
day of June next, at one-thirty
P.M. (Prevaling Time).

The property to be sold is
located at 304 William Street,
City of East Orange, County of
Essex and State of New Jersey,
being Block 271, Lot 44. The
dimensions of the lot are ap-
proximately 50' x 100'.
322.78 To Nearest Intersec-
tion.

A complete description can be
found in the Register's Office.
The approximate amount of
the Judgment to be satisfied by
said sale is the sum of SEVEN-
TEEN THOUSAND FORTY THREE
DOLLARS AND EIGHTY TWO
(\$17,043.82), together with the
costs of this sale.

The Sheriff reserves the right
to adjourn the sale from time to
time as provided by Law.
Newark, N.J. May 14, 1984
THOMAS J. D'ALESSIO, Sheriff
June 7, 14, 1984
Fee: \$85.72
No. 884-205

Township of Belleville
Essex County
PUBLIC NOTICE
TAKE NOTICE that the under-
signed shall apply for junk title
certificates in accordance with
R.S. 39:10A-1 on (Must give 30
days notice) for the below
described motor vehicles which
came into possession of the
Bigelow Motors through aban-
donment or failure of owners to
claim same. The motor vehicle
may be examined at 50
Washington Avenue, Belleville,
N.J.

1972 Mercury Capri
Serial #GACMB92274
1978 Plymouth
Serial #39J99874 12946
Bigelow Motors
Jerome Seiden
Treasurer

The Belleville Times
June 7, 14, 1984
Fee: \$84.32
No. 884-232

SHERIFF'S SALE
SUPERIOR (CHAN) 8-332
ESSEX COUNTY, DOCKET NO.
F-7168-83 PEOPLE'S BANK,
N.A., PLAINTIFF vs. VINCENT
DIMA, LIZABETH DIMA,
MIDLANTIC COMMERCIAL
LEASING CORP., DINERS CLUB,
INC., et al. DEFENDANTS. Es-
sex County Court Building in
Newark, on Tuesday, the 19th
day of June next, at one-thirty
P.M. (Prevaling Time).

By virtue of the above stated
writ of Execution, to me directed,
I shall expose for sale by Public
Auction, in SHERIFF'S OFFICE,
Essex County Court Building in
Newark, on Tuesday, the 19th
day of June next, at one-thirty
P.M. (Prevaling Time).

BEGINNING at a point on the
northerly line of Highway (also
known as: Highway Road) there-
in distant westerly along the
same 1.210 to 10 feet from its
intersection with the westerly

The Sheriff reserves the right
to adjourn the sale from time to
time as provided by Law.
Newark, N.J. May 21, 1984
THOMAS J. D'ALESSIO, Sheriff
Goldstein, Toto &
Samson, Attorneys
The Belleville Times
May 31,
June 7, 14, 21, 1984
Fee: \$109.12
No. 884-216

SHERIFF'S SALE
SUPERIOR (CHAN) 8-335
ESSEX COUNTY, DOCKET NO.
F-6536-83 NEW JERSEY
MORTGAGE FINANCE
AGENCY, PLAINTIFF vs. GARRY
L. ALSTON, his wife, et al.,
DEFENDANTS, Execution For
Sale of Mortgaged Premises.

By virtue of the above stated
writ of Execution, to me directed,
I shall expose for sale by Public
Auction, in SHERIFF'S OFFICE,
Essex County Court Building in
Newark, on Tuesday, the 19th
day of June next, at one-thirty
P.M. (Prevaling Time).

The property to be sold is
located at 304 William Street,
City of East Orange, County of
Essex and State of New Jersey,
being Block 271, Lot 44. The
dimensions of the lot are ap-
proximately 50' x 100'.
322.78 To Nearest Intersec-
tion.

A complete description can be
found in the Register's Office.
The approximate amount of
the Judgment to be satisfied by
said sale is the sum of SEVEN-
TEEN THOUSAND FORTY THREE
DOLLARS AND EIGHTY TWO
(\$17,043.82), together with the
costs of this sale.

The Sheriff reserves the right
to adjourn the sale from time to
time as provided by Law.
Newark, N.J. May 21, 1984
THOMAS J. D'ALESSIO, Sheriff
Goldstein, Toto &
Samson, Attorneys
The Belleville Times
May 31,
June 7, 14, 21, 1984
Fee: \$109.12
No. 884-217

Township of Belleville
Essex County
PUBLIC NOTICE
TAKE NOTICE that the under-
signed shall apply for junk title
certificates in accordance with
R.S. 39:10A-1 on (Must give 30
days notice) for the below
described motor vehicles which
came into possession of the
Bigelow Motors through aban-
donment or failure of owners to
claim same. The motor vehicle
may be examined at 50
Washington Avenue, Belleville,
N.J.

1972 Mercury Capri
Serial #GACMB92274
1978 Plymouth
Serial #39J99874 12946
Bigelow Motors
Jerome Seiden
Treasurer

The Belleville Times
June 7, 14, 1984
Fee: \$84.32
No. 884-232

SHERIFF'S SALE
SUPERIOR (CHAN) 8-332
ESSEX COUNTY, DOCKET NO.
F-7168-83 PEOPLE'S BANK,
N.A., PLAINTIFF vs. VINCENT
DIMA, LIZABETH DIMA,
MIDLANTIC COMMERCIAL
LEASING CORP., DINERS CLUB,
INC., et al. DEFENDANTS. Es-
sex County Court Building in
Newark, on Tuesday, the 19th
day of June next, at one-thirty
P.M. (Prevaling Time).

By virtue of the above stated
writ of Execution, to me directed,
I shall expose for sale by Public
Auction, in SHERIFF'S OFFICE,
Essex County Court Building in
Newark, on Tuesday, the 19th
day of June next, at one-thirty
P.M. (Prevaling Time).

BEGINNING at a point on the
northerly line of Highway (also
known as: Highway Road) there-
in distant westerly along the
same 1.210 to 10 feet from its
intersection with the westerly

ORTHODONTICS

AFFORDABLE BRACES
FOR CHILDREN & ADULTS

CONVENIENT HOURS
(EVENINGS TOO!)

DENTAL
INSURANCE
WELCOME

SECOND OPINIONS PROVIDED

NEVER A CHARGE FOR CONSULTATIONS
DR. MICHAEL B. FITZPATRICK
484 Washington Ave. Belleville
759-2173

Fashion DEPOT

1000 CASTLE RD. • STORE 26 • SECAUCUS • 330-0260

FATHER'S DAY SPECIAL

Wed. thru Sat. June 13th-16th

RAFAEL

100% Silk Ties

\$9.00

Values to \$25

MANY UNADVERTISED SPECIALS

OPEN: Mon. thru Fri. 10-5; Sat. 10-6; Thurs. till 9

Cash, Master Charge, Visa & Checks

MEYERS BAKERY and CAFE

227 FRANKLIN AVE. • NUTLEY • 667-8587

827 WASHINGTON AVE.
BELLEVILLE 759-1673

MEYER'S KIEB'S

919 FRANKLIN AVE
NEWARK 482-0585

Specialty Designed
CAKES
— For —
June Brides
Graduations
Birthdays

IT'S BRAND NEW
Come & visit our newly
designed Kiebs's Bakery
& Cafe in Newark

You'll be pleasantly surprised
at the changes we've made

SOFT ICE CREAM
at our Nutley location
ICE CREAM CAKES



FOR THE BEST MAN
IN YOUR LIFE

"My Heart Belongs to Daddy"

We'll Create A Most
Delicious Cake For Him

Shirt Cakes
Heart Cakes
Hat Cakes
Golf Club Cakes
Tennis Cakes
and Many More

BRING IN YOUR OWN LOGO
OR DESIGN TO MATCH
THAT SPECIAL CAKE FOR YOU

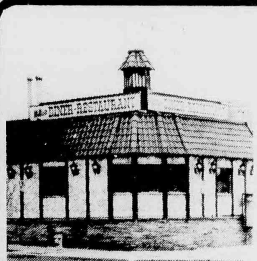

WILLIE'S DINER

Located at 9 State Street in Bloomfield,
Willie's Diner has long been a landmark
for delicious food.

They serve scrumptious seafood and
appetizers and their fresh salad bar is the
favorite of many hungry diners.

Willie's Diner is open 24 hours a day,
seven days a week. The Ramundo family
thanks you for your continued patronage.

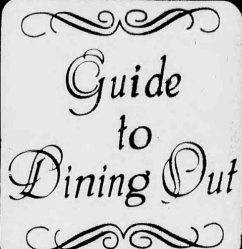

Guide to Dining Out

The Ultimate in Catering
for
Banquets, Parties, and
Special Occasions
(201) 759-2500

THE Chandelier

340 Franklin Avenue
Belleville, NJ

The Ultimate in Catering
for
Banquets, Parties, and
Special Occasions
(201) 759-2500

Tarantino's
Home of the Steak Murphy
New Jersey's Only
Jewish-Italian Ristorante

Hours: 4-12
Mon. - Wed. Thurs. Fri. Sat.
Closed Tuesdays

140 Washington Ave.
Belleville 759-1220

Karpen's 1115 Bloomfield Ave.
Clifton 473-6408
Serving the People of N.J.
Since 1925

BREAKFAST • LUNCH • DINNER
OFF PREMISES CATERING

OLD-FASHIONED APPETITE SATIATING
CORNEBEEF & PASTRAMI SANDWICHES
CALL US FOR YOUR GRADUATION PARTY
Monday-Friday 9:00 a.m.-8:00 p.m. Saturday & Sunday 8:00 a.m.-8:00 p.m.

The FEEDBAG
Restaurant

Now open Friday and Saturday
nights until 12:00 midnight
Featuring the "Feedbag Sandwich"
36 Broad Street, Bloomfield, N.J.
Take Out Phone 743-7208

Father's Know Best
PROUD MARY'S
wishes you a
Happy Father's Day
Celebrate Your Special Day With Us

Special Father's Day
Menu
For Brunch
and Dinner

Extended Brunch Hours 10:30am-4:00pm
Dinner Served from 5pm-11:00pm
Reservations Recommended

PROUD MARY'S
Restaurant and Lounge
409 Franklin Street, Bloomfield, NJ
429-9246

BOGGE Live Entertainment
PIANO
&
GUITARS

CLUB &
RESTAURANT

South African Lobster Tails
Live Main Lobster
Neptune Platter
Espresso • Cappuccino

Your Selection From Our Buffet of Desserts
Happy Hour 4:30-6:30 \$2.50
All Drinks \$1.50

582-584 Rt. 3 West, Clifton
773-1661

Open 7 Days
Monday-Saturday
11:00 am-3:00 am
Sunday 5:00 pm-2:00 am

FATHER'S DAY DINNER

FATHER'S DAY
June 17
Honor Dad with
a GREAT DINNER

All baking done on premises • Homemade pastries
Children's Menu Available
Special Breakfast Menu: 6-11 a.m.
Daily Businessman's Lunch: 11 a.m.-3 p.m. Salad Bar Open 11 a.m.-10 p.m.
ALA CARTE and COMPLETE DINNER MENU

We're Always Open
WILLIE'S
DINER-RESTAURANT
9 State St., Bloomfield Call 748-7414

Thirty-four Belleville High Students

Thirty-four Belleville High School seniors have earned a 3.8 grade point average during their four years of high school studies.

The following students were honored at the scholastic awards ceremony and they will be honored again at the graduation ceremony: Arnold Aquino, Maria Battershall, Theresa Battista, Karen Bittel, Joseph Borrello, David Boyd, Tracyanne Buono, Valerie Caruso, Ronald Cha, Jeanne Cifelli, Andrew Colannino, Frank Cordaro, Debra DelGrande, Donna Despenzire, Kenneth Eng, Mark Foley, Elena Gilday, Susan Greco, Jaime Lijo, Kimberly Marcavage, Steven McCarthy, Maria Merkle, Patricia Perez, Herbert Petrat, John Russoniello, Daryl Salada, Joseph Scaperotta, Laurie Scott, Traci Sherman, Donna Slonim, Ann Marie Tighe, Donald Yanuzzi, Frank Zangari and Carol Zurlo.

Among the students listed, special recognition is given to Frank Cordaro, valedictorian of the class; Traci Sherman, salutatorian; and David Boyd, who will be the representative of the honors group at the graduation.

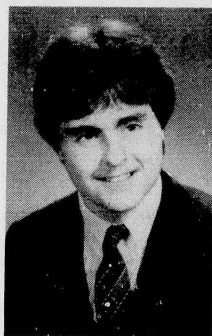

Donald Yanuzzi

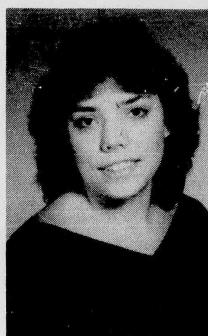

Ann Marie Tighe



Traci Sherman

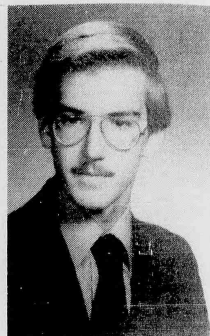

Herbert Petrat

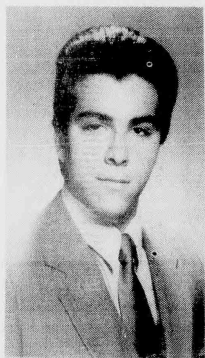

John Russoniello

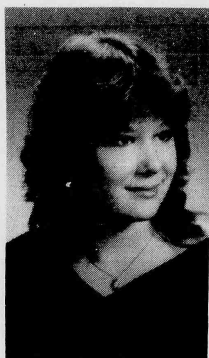

Kimberly Marcavage

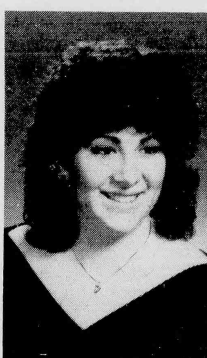

Valerie Caruso

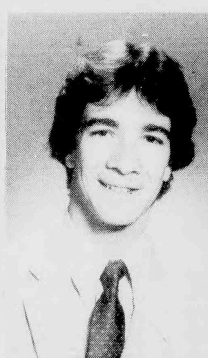

Andrew Colannino



Kenneth Eng



Laurie Scott



Donna Slonim

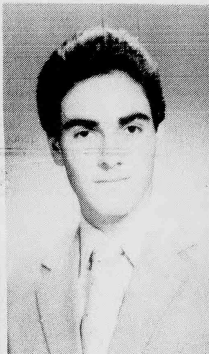

Jamie Lijo

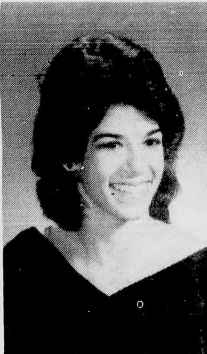

Susan Greco

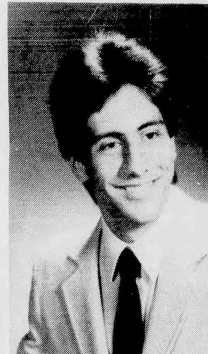

David Boyd



Debra DelGrande



Jeanne Cifelli

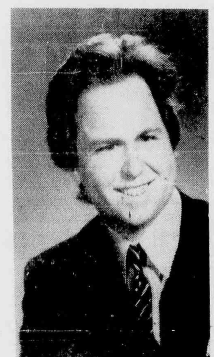

Mark Foley



Patricia Perez



Maria Merkle

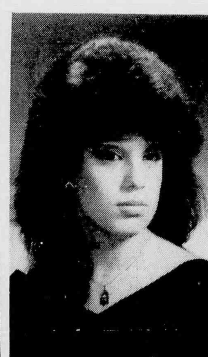

Donna Despenzire

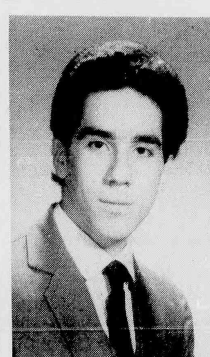

Frank Cordaro

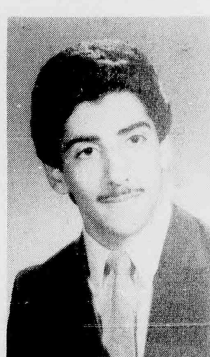

Frank Zangari



Daryl Salada



Maria Battershall



Joseph Borrello



Carol Zurlo



Ronald Cha



Tracy Anne Buono

Honored For Academic Achievements



Teresa Battista

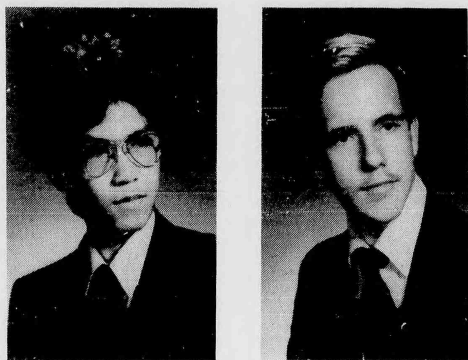

Arnold Aquino



Steven McCarthy



Karen Bittel

Elena Gilday

HEARING LOSS? Don't Wait Any Longer ...

Your Hearing May Be
Helped With A Hearing Aid

- Inconspicuous
- No Cords
- No Tubing
- Helps Most Losses to 60 db.

Special Offer
20% OFF
THE ALL NEW
IN-THE-CANAL HEARING AIDS
Offer Expires 6/30/84

For A Hearing Loss See Your Doctor ...
For A Hearing Aid Call ...

HEARING AID DISPENSERS

1135 Clifton Ave.
Clifton, N.J.

G. Brady, M.A.
Audiologist

472-9361

Father's Day GIFT IDEAS

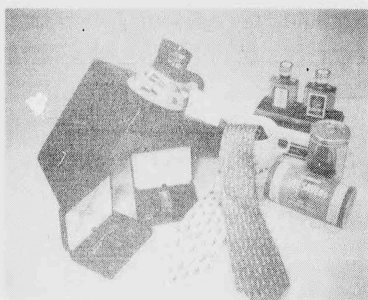

TIES • COLOGNES • JEWELRY
NO-SPILL COFFEE MUGS
HANDKERCHIEFS
GIFT CERTIFICATES

Support Y.E.S.
Buy an American Flag
at Olympic

WIN A
"BREAKFAST IN BED
BASKET"
FOR DAD

Drawing will be held Saturday, June 16
at 12 noon. No purchase necessary of course.

OLYMPIC

FOR BOYS, MEN AND WOMEN
FINE CLOTHING AND ACCESSORIES
ATTRACTIVE BOYS, MEN AND WOMEN
622 Valley Road • Upper Montclair

OLYMPIC CHARGE/VISA/MASTER CHARGE/AMERICAN EXPRESS
Open Daily & Saturday 9:00-8:00 Monday & Thursday 9:00-9:00
44-0044

422 Seniors Will Receive Diplomas During Commencement Wednesday

(Continued from page one.)

Bless and Keep You," to be played by the BHS band.

According to guidance director Dr. Richard Benninger, the Class of

1984 is "a more decisive group than others from recent years."

He describes the graduating seniors — including 33 honor stu-

dents — as "a fine bunch of young men and women with a clear purpose in life."

Proving his point, Benninger noted that only 2 percent of the graduates are undecided about their post-graduation plans. "That's a much lower percentage than usual, showing that these kids know where they're going," he said.

According to Benninger, 35 percent of the graduates are heading for four-year colleges in the fall and 13 percent plan to enter two-year colleges.

Another 18 percent will go to technical schools, 27 percent plan to enter the labor force, and 5 percent will join the military services.

Benninger noted the guidance counselors considered the 1984 class

both "athletically and academically motivated" with the distinction of being one of the few schools in the state to have two all-state athletes in one graduating class, namely basketball star Jennifer Apicella and Tracy Anne Buono, who plays volleyball, softball and basketball.

"We're proud of the well-rounded achievements of this group," said Benninger.

You Don't Want To Leave Your Older Relative Alone?

Now There's An Alternative:

Senior Care & Activities Center
A senior citizens day program serving Essex County
46 Park St. 783-5589 Montclair
Mon.-Fri.

Transportation for wheelchair bound now available
Member Agency United Way of North Essex

day of July next, at one-thirty P.M. (Prevailing Time).
Property to be sold is located in the City of Newark, County of Essex and State of New Jersey. Premises is known as: 76 Saint Paul Ave.

Attorney's File #5902
Tax Lot #26, Block #4147
Approximate Dimensions: 50 x 100
Nearest Cross Street Cameron Road 345

A Complete description can be found in the Register's Office. The approximate amount of the Judgment to be satisfied by said sale is the sum of THIRTY SIX THOUSAND TWO HUNDRED DOLLARS AND TWENTY EIGHT CENTS (\$36,200.28), together with the costs of this sale.

The Sheriff reserves the right to adjourn the sale from time to time as provided by Law.
Newark, N.J., May 29, 1984
THOMAS J. D'ALESSIO, Sheriff
Edward Castel, Attorney
The Belleville Times
June 7, 14, 21, 28, 1984
Fee: \$65.72 No. 884-225

PARK MANOR NURSING HOME

Dedicated to Better Patient Care
Specializing in Female Patients
PROFESSIONAL NURSING STAFF
REHABILITATION PROGRAM
PHYSICAL THERAPY
OXYGEN FRACTURE EQUIPMENT
SPECIAL DIETS

- AGED
- CONVALESCENT
- CHRONICALLY ILL
- POST-OPERATIVE

23 Park Place, Bloomfield

743-7772

Member of NJ American Nursing Home Assoc.
Professional Care in a Homelike Environment

SHERIFF'S SALE
SUPERIOR (CHAN) 8-352
SUPERIOR COURT OF NEW JERSEY, CHANCERY DIVISION,
ESSEX COUNTY, DOCKET NO. F-6073-83 THE NATIONAL STATE BANK, PLAINTIFF vs. JAMES LEWIS, et al., et al., DEFENDANTS, Execution For Sale of Mortgaged Premises.
By virtue of the above stated writ of Execution, to me directed, I shall expose for sale by Public Auction, in SHERIFF'S OFFICE, Essex County Courts Building in Newark, on Tuesday, the 3rd day of July next, at one-thirty P.M., (Prevailing Time).
Property to be sold is located in the City of East Orange, County of Essex and State of New Jersey.
Premises is known as: 3 Hillcrest Terrace
Attorney's File #6268
Tax Lot #8, Block #455
Approx. Dimensions: 49 feet x 120 feet.
Nearest Cross Street Hudson Avenue
A Full Legal Description can be found in the Office of the Register of Essex County.
The approximate amount of the Judgment to be satisfied by said sale is the sum of THIRTY THOUSAND THIRTY THREE DOLLARS AND TWELVE CENTS (\$30,033.12), together with the costs of this sale.
The Sheriff reserves the right to adjourn the sale from time to time as provided by Law.
Newark, N.J., May 29, 1984
THOMAS J. D'ALESSIO, Sheriff
Edward Castel, Attorney
The Belleville Times
June 7, 14, 21, 28, 1984
Fee: \$65.72 No. 884-225

HEALTH WISE



By Ralph J. DiMaio D.C.

Chiropractic recognizes that spinal misalignments interfere with the flow of nerve energy by pinching the nerves and restricting their ability to function.

When the nerves which control the upper respiratory system are pinched and irritated, we can expect to find hay fever, sinusitis and allergy trouble. We all breathe the same air with the same irritants...pollen, dust, etc., but only those who are susceptible suffer an attack.

Your hay fever or allergy may be caused by a subluxation...a vertebral misalignment. Let a chiropractic examination establish the facts. Phone for an appointment.

DR. RALPH J. DI MAIO
Chiropractor
825 Joralmon St. 751-8805
Belleville

NEW FASHION IMAGES AND LABELS*

At

Kathy's Peek & Seek

You... Your Friends
And

Family Will TOAST
The VALUES That Are

Bubbling Over At Our

**10TH ANNIVERSARY
CELEBRATION**

25% TO 50% SAVINGS

ON TODAY'S MOST WANTED FASHION APPAREL
THROUGHOUT THE STORE! SALE ENDS JUNE 16

NEW STOCK ARRIVING
DAILY

1041 BLOOMFIELD AVE.
CLIFTON 773-3333
Sylvetowne Shopping Center
OPEN SUNDAY 11 to 4 P.M.
MON.-FRI. 10 to 9
SAT. 10 to 6 P.M.

*DISCOVER
NEW LABELS
PRICED
RIGHT!

LANDSCAPING

BLAIRS GARDEN CENTER

- ANNUALS
- POTTED ROSES
- SPRING BULBS

EVERGREEN TREES • SHRUBS
LANDSCAPING
GRASS SEEDS AND FERTILIZERS
BLAIRS • GREENVIEW • SCOTT

Complete line of Garden Supplies and Accessories

M-S 8-5, Sun. 9-3 P.M.
652 CENTRE ST., NUTLEY
667-0991

MASONRY

A & L MASON

Bricks • Steps • Stucco • Patios
Retaining Walls • Sidewalks

Free Estimates

481-3573 JOE AFFILITO

MOVING & STORAGE

NORTHERN VAN LINES

QUALITY MOVING FOR OVER 20 YEARS
ALL FURNITURE PADDED
LOCAL AND SHORE TRIPS
CALL 743-3293
JOHN & RAY
INSURED PICK-UP/DELIVERY

PAUL'S MOVING & STORAGE
ONE PIECE OR FULL LOAD
FOR FREE ESTIMATE
CALL 478-8685

N.J. LOCAL MOVER

MOVE ANYTHING ONE PIECE

OR FULL LOAD
FOR FREE ESTIMATE
CALL 478-8685

MAASS MOVERS
661-2528
RESIDENTIAL MOVERS
SERVING ALL OF NEW JERSEY
LOCAL & LONG DISTANCE
INSURED MOVING & STORAGE
PICK-UP & DELIVERY

F & J MOVING & STORAGE CO.

Local & Long Distance
Fully Insured
CALL FOR FREE ESTIMATE
Joe Costello 751-2143

PAINTING

ANY 3 ROOMS PAINTED

\$149.00

EXTERIOR PAINTING
WALLPAPER REMOVAL
TEXTURED CEILING
FAST, CLEAN WORK
667-5306
NUTLEY-BELLEVILLE PAINTING

PAINTING INTERIOR • EXTERIOR

FREE ESTIMATES

CALL CHARLIE

667-2322

PAINTER HANDYMAN

I'll do anything for you!
PAINTING • HOME REPAIRS
CLEANING • ODD JOBS
WHR 1-800-1457-728

SPRING SPECIALS

1 Family \$375
2 Family \$475
3 Family \$575
4 Family \$675
5 Family \$775
6 Family \$875
7 Family \$975
8 Family \$1075
9 Family \$1175
10 Family \$1275

FRANK RUMEO
Painting/Decorator
Paperhanging
Call for estimate
Free Estimate
No Job Too Small
Fully Insured
998-7046
European Craftsmen

PAINT WELL

PAINTING CONTRACTORS
RESIDENTIAL • COMMERCIAL • INDUSTRIAL
INTERIOR • EXTERIOR

- Waterproofing • Wall Coverings
- Wet Sand Blasting
- Power Water Washing
- Aluminum Siding Refinished

751-4325

14 New Street
Seville 759-1476

KEEP YOUR PLUMBING YOUNG
J.G. YOUNG & SONS INC.
PLUMBING & HEATING

State License #3684 & #990
KITCHEN & BATHROOMS REMODELED
AUTOMATIC FIRE SPRINKLER SYSTEMS

Gas Heat, Hot Water Heaters, Elec. Sewer Cleaning
Resident • Commercial • Industrial
Repairs, Alterations, New Construction

NECESSITY ROOFING CONTRACTORS

• FULLY INSURED • GUARANTEED
• DEAL DIRECT • ALL TYPES

SPRING SPECIAL!
\$89.99 PER 100 SQ. FT.
FIRST 10 SQUARES
FREE ESTIMATES
CALL 485-0883

BUSARDO ROOFING CO. INC.

Roofing/Seamless Gutters
Leaders & Chimney Work
Fully Insured-Reasonable
NO JOB TOO SMALL
Call Anytime 471-0417
or after 5 p.m. 748-7330

AURORA HOME SERVICES

Roofing-Re-roofs,
Repairs, Siding
Gutters-Cleaned, installed
Repaired
CHIMNEYS Rebuilt, repaired
vealed
PAINTING Interior,
Exterior
PROMPT COURTEOUS
SERVICE
Free Estimates Insured
759-6160 TOM

SAL POLIZOTO PAINTING & DECORATING

Expert on PAPER HANGING
NO JOB TOO SMALL
Call for Free Estimate
939-8781 or 998-1421
24 hr service Fully insured

RON FRITZ PLUMBING & HEATING

NO JOB TOO SMALL
All types of Plumbing Repairs
New Installations
Free Service
Reasonable Rates
Call Anytime
748-8374
N.J. State License #6420

WINDHEIM PLUMBING-HEATING

418 Franklin Ave. Nutley
• GAS HEAT
• HOT WATER HEATERS
• DISPOSALS
• DRYWALLS
• MODERNIZING
BATHROOMS, KITCHENS
667-6886

FUEL CO FUEL OIL C.O.D.

MINIMUM 200 Gallons
24 HOUR
BURNER SERVICE
748-7011

GOULD PIANO CRAFTSMEN

Complete Piano Service
15 Years Experience
Tuning • Restoration
Refinishing
Player Pianos • Piano/organ
Call
LIS GOULD 672-4060

HANDYMAN

"We Do Windows!"
• Gutter cleaning
• Painting
• Rug shampooing
• Car cleaning & waxed
• Cellars & attics cleaned
• Light trucking
NO JOB TOO SMALL
PROMPT COURTEOUS SERVICE
Free estimates • Phone call
759-9247

BUILT-RITE, INC.

ROOFING
SHINGLES/HOT TAR
CHIMNEYS/REPAIRS
FULLY INSURED
FREE ESTIMATES
935-5189

RAPID ROOFING REPAIR

• LEAK • PATCHES
• SLATE • ASPHALT
OUR SPECIALTY
ALL WORK GUARANTEED
Free Estimates
736-1605

THE FAMILY SCHOOLHOUSE

FULL AND HALF DAY PROGRAMS

YEAR ROUND
7:30-5:30
"Come join our family!"
Quality Care and Education
Ages 2-5
State Licensed
Certified Teachers

Registration Being Accepted NOW
PLEASE CALL 429-0870
36 Broughton Ave. Bloomfield

CHILD CARE AVAILABLE

MOTHER WILL CARE FOR
CHILDREN DATES, NIGHTS
OR OVERNIGHT. REC.
ROOM, LUNCH, AND
PLAYMATES. REASONABLE
RATES.

6:21
Call 667-1329 or 667-6136

WISE OWL NURSERY SCHOOL

217 Washington Ave. Belleville
State Licensed Est. since 1969

QUALITY program teachers facility

Sunny, home-like
1st floor environment

REGISTER NOW
FOR FALL OF '84

759-1211
Visitors Welcome

LITTLE SCHOLAR

REGISTER NOW
FOR OUR SUMMER PROGRAM
June 15 - August 15
Preschool & Day Care
Morning & Afternoon
sessions available
9am to 11:30am
12:30pm to 3:30pm
7:45am-5:30pm
CALL: 751-4050
Certified Teachers, Child Care
Classroom aides
& Nurse on staff. 9:00
Sept. registration also accepted

GENNA TILE COMPLETE BATHROOM MODERNIZATION

• NEW CONSTRUCTION
• ALTERATIONS
• REPAIRS

661-5172

A.T.S. ELECTRONIC SERVICE

STEREO-TV-INTERCOM-CCTV
SERVICE-INSTALLATION
No charge for estimates
Call 667-0656
24 hours

Bob O'Donnell

Over 30 Years Experience
667-0068

RUBBISH REMOVAL

FREE ESTIMATES
CALL 736-1605

WATERPROOFING

ALL TYPES
• ALL MASONRY WORK
• SIDEWALKS
• BRICK & BLOCK WORK
• PATIOS
• STEPS, ETC.

FREE ESTIMATES
CALL 743-7748

CHILD CARE

NURSERY SCHOOLS

NANNY'S INFANT CARE CENTER

204 Washington Ave. Belleville
FULL DAY SESSIONS
4 WEEKS TO 2 YEARS OLD
759-1524
Director-Dolores Altieri

THE OLIVE TREE CHILD CARE CENTERS

2-6 year olds

\$50 WEEKLY
BLOOMFIELD
748-1984
WAYNE
942-1910

GARAGE SALE

"BEST OFFER!"
HUGE GARAGE SALE
AT 32 MANHATTAN COURT
(OFF CHURCH ST.) NUTLEY
FRI. JUNE 12 10AM-6PM
SAT. JUNE 13 9AM-6PM

GARAGE SALE

651 MILL ST. BELLEVILLE
FRI. & SAT. JUNE 12-13 10am-6pm
NO EARLY BIRDS
BABY ITEMS, FURNITURE,
HOUSEHOLD ITEMS, TOYS,
CLOTHES, SOMETHING FOR
EVERYONE.

GARAGE SALE

76 MANHATTAN COURT
OFF CHURCH ST. NUTLEY
JUNE 12-13
Friday Noon-6pm
Saturday 9am-4pm
Furniture, housewares, tools,
steamer trunk, quilt-top,
typewriters, more.

UPPER MONTCLAIR A-1 SUPER GARAGE SALE

72 ALEXANDER AVE.
FRI. & SAT. 6:15 & 6:16
10AM-4PM
COLLECTIBLES, SILVER, COP-
PER, CRYSTAL, LINENS, AP-
PLIANCES, HOUSEHOLD.

PORCH SALE

263 NEW ST. BELLEVILLE
SAT. JUNE 13 10AM-4PM
HOUSEHOLD ITEMS, CIR-
CULAR SAW, TIMEY COM-
PUTER, CHILDREN'S ITEMS,
ETC.

GARAGE SALE

20 WHITE TER. NUTLEY
SAT. JUNE 13 9AM-4PM
Living room set, lamps, coffee
table, girls' clothes (0-2 years),
dishwasher, TV, etc.

2 FAMILY GARAGE SALE

15 STANLEY AVE. NUTLEY
Friday & Saturday
June 12-13 9:30am-5pm
Rain date Friday, June 22
Furniture, children's clothing,
baby items, toys & misc.

GARAGE SALE, MULTI FAMILY

SATURDAY JUNE 13
10:00 PM - 2:00 PM
STREET, BLOOMFIELD.

GROUP DRIVEWAY SALE

FRIDAY JUNE 12
9:00 AM - 5:00 PM
75 REGATE ROAD
BLOOMFIELD
Crafts, jewelry,
clothing & misc.

HOUSE & YARD SALE

43 HAMPSHIRE AVE. NUTLEY
(BET. GRANT & PARK)
FRI. & SAT. JUNE 12 & 13
10AM-5PM
FURNITURE, BRIC A BRAC &
LOTS OF BARGAINS

GIANT GARAGE SALE

39 WAYNE PLACE, NUTLEY
(between Park & Grant Aves.)
JUNE 12 9am to 6pm
Rain date June 13
BUTCHER BLOCK TABLE, BABY
CLOTHES & EQUIPMENT, SINK,
BOAT, CHILD ROLL TOP DESK &
ORGAN, TOYS, GAILORE
CLOTHES, HOUSEHOLD &
MUCH MORE!

GARAGE SALE

SATURDAY JUNE 13
9AM-4PM
15 CHERRY PLACE, NUTLEY
Antiques, military items,
Pre-Civil War books,
household items, etc.

GARAGE SALE

1 WILLARD AVENUE
BLOOMFIELD
SATURDAY JUNE 13
10 AM
Household, juvenile,
photographic & furniture.

GARAGE SALE

103 STANLEY AVE. NUTLEY
Friday, June 12 9:30-11:30
9:40 AM. Clothing & misc. items.

NUTLEY

Friday & Saturday
June 12 & 13
10am to 5pm
41 CATHEDRAL AVE.
TOO MUCH TO LIST

GARAGE SALE

Nutley - 79 Ridge Road
June 12 & 13
9:30 - 4:00 PM
Too numerous to list - 30 years
collecting offers a sale of fur-
niture, tools, household goods,
etc.

SUN GLO CORP. ITALIAN "BOCCIE" BALLS

BILIARDS, RECREATIONAL
SHUFFLEBOARDS &
DOMESTIC & IMPORTED
CUES
GENUINE BELGIAN BALLS
111 Hackett St. Belleville
759-4474

Sandy Lane Mary Schuler

A CHILD'S WORLD
WHERE PLAYING IS LEARNING
634 Mill Street
Belleville
751-6380
Days & hours to meet your needs
Hours: 7:30-5:45
Call or come in to register
Child open to visitors
Development Program in:
• Arts • Music • Skills
• Language • Social Development
Individualized study programs for working mothers
Nutritionally balanced lunch
State Licensed, certified teacher & teachers

BUSINESS DIRECTORY

<h3>ALARM SYSTEMS</h3> <p>DON CLEARY'S LOCK & GLASS Custom Picture & Mirror Framing • Alarm Systems • Windows new & repaired • Glass & shower doors • Custom mirrored walls • Plastic signs • NAME PLATES • DESK SETS • CLOCKS • BADGES • INSTANT COPIES • PERSONALIZED GIFTS ALL ENGRAVING DONE ON PREMISES HOURS: 8:30AM-7PM MON-SAT. 744-7101</p>	<h3>BUSINESS OPPORTUNITIES</h3> <p>DO YOU RUN OUT OF MONEY BEFORE YOU RUN OUT OF MONTH? TURN THE TABLES WITH EXTRA INCOME FROM INTERESTING PART-TIME WORK! LOCAL AMWA A DISTRIBUTOR TRAINS YOU FOR SPLENDID OPPORTUNITY. JOSEPH GRANAHAH 235-1613</p>	<h3>EXTERMINATORS</h3> <p>AMERICAN PEST CONTROL Serving Nutley & Belleville Daily TERMITES • COCKROACHES Fully Insured Free Estimates Serving Essex, Passaic, Bergen Counties Residential • Industrial UTY MEMBER 667-4200 893-0248 18 Grant Ave. Nutley 24 Hour Service 7:3</p>
<h3>ENGRAVING</h3> <p>ALLIANCE COPY & ENGRAVING COMPANY 320 ORANGE ROAD MONTCLAIR, N.J. 07042</p> <p>AWARD PLAQUES • TROPHIES • LAMINATIONS • ENGRAVING • PLASTIC SIGNS • NAME PLATES • DESK SETS • CLOCKS • BADGES • INSTANT COPIES • PERSONALIZED GIFTS ALL ENGRAVING DONE ON PREMISES HOURS: 8:30AM-7PM MON-SAT. 744-7101</p>	<h3>CERAMICS</h3> <p>CERAMICS BY ROSE MARIE CLASSES, FIRING & GREENWARE 196 HIGH STREET NUTLEY, N.J. 667-2044</p> <p>CLASSES: Tuesday, Evenings, Wednesday, afternoons. WE CAN MAKE ANYTHING TO ORDER!</p>	<h3>ROOFING & SIDING</h3> <p>GENERAL CONSTRUCTION NEW ROOFING ROOFING REPAIRS GUTTERS • LEADERS VINYL SIDING SOLAR SHEDS RESIDENTIAL COMMERCIAL INDUSTRIAL Using the Most Up-To-Date Roofing and Siding Methods FULLY INSURED • GUARANTEED UTY MEMBER 667-1027</p>
<h3>CARPET CLEANING</h3> <p>BYNDEBROTHERS ORIENTAL & DOMESTIC RUG CLEANING IN PLANT</p> <p>FREE PICK-UP & DELIVERY 44 VALLEY ROAD, MONTCLAIR, N.J. 744-2080</p>	<h3>FURNITURE & PIANO</h3> <p>STRIPPING AND REFINISHING FREE EST. CALL DEBBIE 667-9167</p> <p>"Perfection for Pennies!"</p>	<h3>ALUMINUM SIDING CLEANING</h3> <p>FOR FREE ESTIMATE OR INFORMATION CALL EMPIRE RESTORATION 471-3322 FULLY INSURED & LICENSED</p>
<h3>CORBO'S PROFESSIONAL CARPET & UPHOLSTERY</h3> <p>SHAMPOO & STEAM METHOD DEODORIZE & SPOT CLEAN FULLY GUARANTEED "OUR 92% REPEAT CUSTOMER AVERAGE SPEAKS FOR ITSELF!" 450-0330 • 751-7763</p>	<h3>UNIVERSAL PAINTING PRESENTS</h3> <p>RENT - A - HANDYMAN MANY SERVICES AVAILABLE FREE ESTIMATES • FULLY INSURED QUALITY WORK INTERIOR • EXTERIOR FAST, EFFICIENT SERVICE CALL TODAY 661-1006 10% OFF WITH AD</p>	<h3>BOOK FOR SALE</h3> <p>HISTORY OF THE NUTLEY VELODROME. A SPECIAL 50th ANNIVERSARY BOOK WRITTEN BY NUTLEY SUN EDITOR MICHAEL C. GABRIELE. FACTS, RECORDS, BIOGRAPHIES AND RARE PHOTOS OF THE LEGENDARY CYCLING STADIUM. TO ORDER CALL 667-5669</p>
<h3>FLEA MARKETS</h3> <p>33 EVELYN PLACE, NUTLEY SAT. JUNE 13 9AM-5PM NO EARLY BIRDS BARBER STORE FIXTURES, BARBER CHAIR, VINTAGE BRIC A BRAC, CLOTHING, ETC.</p>	<h3>FLEA MARKET SUNDAY JUNE 24</h3> <p>WILL BE HELD AT NUTLEY VOLUNTEER EMERGENCY & RESCUE SQUAD 119 CHESTNUT ST. NUTLEY RAIN OR SHINE SPACE IS NOW AVAILABLE ON A FIRST COME FIRST SERVED BASIS FOR MORE INFORMATION CALL 667-7487 ASK FOR MISS MALONEY LEAVE MESSAGE</p>	<h3>WICKERLAND</h3> <p>Furniture • Lamps Baskets • Accessories Large selection of wicker to fit any purpose, of good quality, sensibly priced. Stop in and Browse 43A CHURCH STREET MONTCLAIR 783-6345</p>
<h3>SUPER CRAFTIQUE</h3> <p>SATURDAY JUNE 13 10AM-4PM BLOOMFIELD ROTARY CLUB BLOOMFIELD COLLEGE GYM LIBERTY & SPRUCE STREETS, BLOOMFIELD</p>	<h3>OUTDOOR FLEA MARKET</h3> <p>ALSO ANTIQUES, ARTS & CRAFTS SUN. JUNE 14 9:30am-5pm AMERICAN LEGION POST 105 621 Washington Ave. Belleville (near Baskin & McDonalds) For information call 991-4940 or 997-9535</p>	<h3>MAGNIFICENT SOLID OAK</h3> <p>Traditional dining room, six chairs, buffet & server, maple one back chair, barstool set, area rug, coffee tables, odd cabinets, women's half-size dresses & pant suits, men's clothing, games, lamps, jewelry, etc. 743-9676</p>
<h3>PIANO & ORGAN WAREHOUSE SHOWROOM</h3> <p>FOR THE LARGEST PIANO & ORGAN DEALER ON THE EAST COAST NEW USED FLOOR MODELS, DEMOS! 15 NATIONALLY FAMOUS BRANDS - OVER 300 CATALOGUED INSTRUMENTS GUARANTEED LOWEST PRICES USED PIANOS & ORGANS FROM \$99 RENTAL PURCHASE PLAN AVAILABLE CALL OR SEE ED BORGIA 744-1200</p>	<h3>Baldwin - Hammond</h3> <p>Div. of ALTEMBERG PIANO HOUSE, INC. 507 BLOOMFIELD AVENUE, MONTCLAIR</p>	<h3>OVER 200 USED AIR CONDITIONERS FOR SALE TOWER AIR CONDITIONING</h3> <p>482-3681</p>

MERCHANDISE

USED DESK - CHAIRS
HUNG CABINETS
FURNITURE WARE
740 Market St. Paterson
Call 667-8372

803-1108
523-6153

LIVING ROOM SET, USED
SOFA, 2 CHAIRS, END
TABLES, LAMPS & WALL
HANGING. SOLD WHOLE OR
PART.

751-4338
BETWEEN 10AM-3PM

BARTER BOX
CONSIGNMENT
THURSDAY THRU SATURDAY
10AM - 5PM

ACCEPTING Used Clothing
Furniture Appliances
Household Goods
102 Walnut St., Montreal
744-9698

ROGERS DRUM SET
INCLUDES SYMBOLS & C
RIBBING CASES. EXCEL-
LENT CONDITION. \$200.
Please call 667-8372

ORIENTAL RUGS FOR SALE
MUST RAISE CASH
SAT. & SUN.
JUNE 8 & 9 ONLY
5 CLARENDON ST. MONTREAL
(OFF GROVE ST.
NEAR WASHINGTON AVE.)
10AM-4PM

WHIRLPOOL IMPERIAL
HEAVY DUTY WASHING
MACHINE. ENERGY
WATER SAVING. EX. COND.
\$90. SEARS LAKE KENMORE
LAKE CAPACITY GAS DRYER
ELECTRIC. CONDOR \$80.
ALSO EX. COND.

661-1619

KITCHEN CABINET
CLOSE-OUT SALE
Cabinets \$10-\$20
Full Kitchens at
60% off Mfg. Price
CASH ONLY

SATURDAY MORNING OR BY
APPT. ONLY
751-5916

COME TO
THE CABARET!

Our "Cabaret" style rock
kitchen cabinet display is an
oldie, at HALF-PRICE to make
space for our new displays.
Includes center island with
butcher block top. "Kitchen
cabinet" with pull-out roll-
top snack bar, curved wood
hoops, many special features.
All custom made highest
quality. OTHER SPECIALS
SPECIALS: Formica Bar display
with sink & built in blender,
great for summer entertaining.
LESS THAN HALF-PRICE!
Varieties, odds & ends, close
out on paint & floors.

743-1864

HOME/THEATER ORGAN
Callanahan/President Model
One of first organs made
Full keyboard, tabs, sets
Electric, 32 keys, 32 selection
rhythm unit, working bass
and much more. Original cost
\$1,500.00. Call for a song.
\$1,500.00.

Call 661-0584

ANNESEN'S
142 Midland Avenue
Keary, N.J.
998-6892

MUST SELL
Everything less than 2 years
old. Willing to negotiate.
Must see. 1974 Ford
water. 2525, almost drier
\$232, bronze gas range \$150
217 Bloomfield Ave., Newark
Come anytime. 483-7573

CONSOLE TV WITH
STEREO & TUNABLE
2 ARM CHAIRS, ROYAL
CHAIR, NEW SOFA BED
NEW CHROME & GLASS
ONNETTE KITCHEN TABLE
& CHAIRS.

Call 661-08pm only
759-5229

NEVER USED QUEEN SLEEP
SOFA. Paid \$800. Sale \$600.
19" COLOR REMOTE
CONTROL TV. BRAND NEW
IN BOX. \$350.
667-4773 ANYTIME

PHILCO REFRIGERATOR
MEDIUM SIZE. GOOD
CONDITION. 1 YEAR OLD ASKING
\$175 OR BASSET BASKET
TWIN MODERN BATH BED
\$100 OR BEST OFFER.

TRISHA 485-7554 or
743-6579 AFTER 6PM.

UIGHT PIANO, EXCEL-
LENT CONDITION. \$600
FIRM. 667-1168.

DINING ROOM TABLE
& CHAIRS & HUTCH
EXCELLENT CONDITION
ASKING \$300
743-5617

COUCH LOUNGE CHAIR
21000 BTU AIR CON-
DITIONER. EX. PORTABLE
DISHWASHER. 1000
MISCELLANEOUS. CALL
733-9022

ATARA 400 HOME COM-
PUTER WITH CASSETTE
RECORDER. TEN CASSETTE
GAMES & 3 CARTRIDGES
\$200. 751-7138

BEDROOM SET, OAK
King headboard. Beautiful
wood grain. 1 year old.
13000 ft. \$1500. Sacrifice
\$650. Must sell. Ingoing out
of state.
Call 667-8372
after 1 PM

WHIRLPOOL REFRIGERATOR/FREEZER
19 CU. FT. 3 YEARS OLD
EXCELLENT CONDITION.
\$299. CALL AFTER 4PM
751-0354

SYNTHESIZER, ORGAN,
Gustafson 7000. Stereo
speakers, memory system. 20
jewel sounds and built-in
rhythm. Still in excellent
carton. \$800 value. Asking
\$700.00.
Call 661-2657

MERCHANDISE

LIVING ROOM, RUST VIBET
Horsehoe shaped sofa, 2 co-
ordinating chairs, round glass
top table & 4 stool tables. 10
candle lamps. All excellent
condition. Must see! Asking
\$995.
Call 887-1407

2 ROBINS & MEYERS 18"
REVERSIBLE BARGAIN
PHONE 667-2662

SELLING
OUT
3 DAYS ONLY

83 MODELS
SOFA \$149
CHAIR \$59
BEDROOMS (5 PC) \$109
KITCHENS (7 PC) \$299
PINE TABLES & CHAIRS \$149
QUEEN MATT & BOX SET \$129
FULL MATT & BOX \$99
WINN-DIXIE BEDROOM SET
FULL-SIZE HOBBS \$109
QUEEN SLEEPERS \$119

SHARP'S
44 PASSAIC AVE. KEARY, N.J.
991-0327

FOR SALE
BEDROOM SET (COLONIAL
STYLING). WOODMAN'S
TYPE DRESSER WITH MIRROR
ON TOP. \$100. MAHOAGNY
FINISHED BED WITH
WALL MOUNTED BEDBOARD.
\$75. REFRIGERATOR-GENERAL
ELECTRIC. 1974 FORD FIVE
13A CU. FT. WHITE ASKING
\$300. SET OF CANNISTERS
BROOKLYN. CONDOR \$80.
ALSO EX. COND.

661-1619

DRINKING GLASSES &
STONEWARE DISHES & CUPS.
EVERYTHING FOR \$5.
CALL MARK SMITH
758-2493

LIL' CHARMER
DOLLSHOP
We repair any dolls. Old or
new. Dolls bathed & hair
washed & set. Whole doll
restored. We buy & sell dolls
& new. We also have
modern collector dolls, toys,
dolls houses, mini furniture
& doll house kits.
6 OPEN every day this Saturday
10am to 5pm
667-1864

HOME/THEATER ORGAN
Callanahan/President Model
One of first organs made
Full keyboard, tabs, sets
Electric, 32 keys, 32 selection
rhythm unit, working bass
and much more. Original cost
\$1,500.00. Call for a song.
\$1,500.00.

Call 661-0584

DELUXE MAYTAG WASHER
LARGE FULL FEATURE
ELECTRIC DRYER FOR SALE
\$375 for both.
Call for price for opprt.
661-1453

CERAMICS
BY ANN
Classes Monday & Wednesday
7:30-9 PM
Beginners Welcome
Classes include: Pottery, tile
Firing Supplies. Greenware
31 Columbus Ave. Belleville
751-2862

KIDDER YOKER BICYCLE
Turquoise 1981 1/2 Century Walker
Set \$125. Mesh Ploppen with
new tires. In new condition.
667-0254

WANTED FOR
CONSIGNMENT
QUALITY INFANT CLOTHES
MAKE \$5 DONT DELAY
ONE MORE TIME
80 CENT ST.
667-3765

REGINA LIQUID DETERGENT
RUG SHAMPOOR WITH
EXTRA BRUSHES &
BARGAIN!
PHONE 667-2662

WANTED TO BUY
LIONEL AND OTHER TRAINS
CRYSTAL COLLECTOR
PAYS TOP PRICE
CALL 334-8709
OR 635-2058

I'M BUYING TOOLS!
Old Used
Any Type Quantity
Call 667-4773
694-098 471-6666
Bed 4pm-6pm ANYTIME

Wanted for Cash
OLD BOOKS & STAMPS
OLD ORIENTAL RUGS
ANTIQUES 1018
Private Buyer 724-6705

LICENSED
OWN COLLECTOR
GUN'S SWORDS
"DAGGERS" MEDALS
ESPECIALLY MILITARY ITEMS
Evaluations & Appraisals
All transactions confidential.
Call 763-6145

USED TV'S
BOUGHT
CALL
673-3845

THRIFT SHOPS

MAR-VEE'S THRIFT SHOP
CONSIGNMENT-RESALE
Clothing, antique, collectibles
Tuesday thru Friday
11 AM - 5 PM
Closed July & August
182 Kingsland St., Nutley
667-1052
No clothing returns
accepted until the fall.

HELP WANTED

Executive Secretary
THE
EXECUTIVE'S
EXECUTIVE

Our Total Recruiting
services company, has an
opening for a take-charge ex-
ecutive secretary to one of our
senior staff members at our
Orlton facility.
You'll need over 10 years of
experience, at least 5 years
of executive secretarial
experience. Degree and steno
typing. Dicta and steno is
helpful, but not necessary.
We offer an excellent salary
and the kind of benefits you
would expect from a company
of our stature.
Please call or apply in
person to: Personnel & Man-
agement Data Processing/MS 405
3, Clifton, NJ 07015
Tel 201-472-1000 ext. 2862

ADP
The computing com-
pany
Equal opportunity employer M/F

997-8086
\$4.00 PER HOUR + COMM.
\$15.00 PER HOUR POTENTIAL
MORNING & EVENING SHIFTS.
TELEPHONE SALES

GENERAL OFFICE
WORKER
NUTLEY DAYS
SOME COMPUTER
KNOWLEDGE HELPFUL.
EXPERIENCE
APPLY IN PERSON
NUTLEY FREIGHTWAY
East of John Jay Ave.
Call 667-4669

TELEPHONE SWITCHBOARD
OPERATORS
Experience necessary.
Call 667-4669

LOOKING FOR RESPONSIB-
LE & DEPENDABLE TEEN
FOR SUMMER TIME COMPAN-
ION TO 8 YR OLD BOY.
MUST BE SPORTS ORIENTED
AND ACTIVE MINDED.
CALL EVES. 667-4327

DATA PROCESSING
SALES
Experienced necessary. Must
be alert, aggressive and self
starter. Competitive salary.
Call 667-4669

BRAND NEW BODY SHOP
SALES & DETAILERS
MAACO is a quality & ex-
cellent opportunity. EXCEL-
LENT PAY. Paid holidays. Vacation.
MAACO pays what it takes to
get the best people. Call 235-
0801 or ask for Joel or just stop
in at 113 E. Centre St., Nutley,
NJ.

INDIVIDUAL WITH VAN
NEEDED PART TIME
FOR OCCASIONAL
PICK-UP AND
DELIVERY OF FUR-
NITURE &
UPHOLSTERY
BUSINESS.
CALL 235-0614

AUTO BODY REPAIR
If you make less than \$20,000
annually & you do good
quality work, then investigate
employment with a national
company doing the most
desirable type of body work
offering: guaranteed salary
bonus, paid vacation & hol-
idays & other security. For more
details call Joel at 235-0801 or
apply at 113 E. Centre St.,
Nutley, NJ.

RECP 2500
LOCAL
Front desk pos. Busy
switchboard. Insp. friendly
co. w/gtd. hrs. Fwd. Call
Kathy Phillips at 743-1614

NATIONAL PERSONNEL
547 Bloomfield Ave.
Bloomfield

EARN MORE THAN YOU
EVER DID BEFORE WITH
THE ALL NEW AVON
EVENINGS

MALE/FEMALE CAMPAIGN
FOR ELEGANT GENTLEMAN
TO SLEEP IN FULL TIME
9AM-5PM 483-2134
After 6PM 228-5334

HELP WANTED

PAYROLL CLERK
Excellent opportunity for
motivated individual who
must be entering the job
market and is looking to es-
tablish a career to join our
staff as a payroll clerk.
Previous payroll experience
preferred, however will con-
sider applicants with related
A/R, A/P or billing experience.
We offer a good starting
salary and company paid
benefit program.
For interview call:
201-481-4800 Ext. 324

HARTZ MOUNTAIN
700 SOUTH 4TH ST.
HARRISON, N.J.
Equal Opportunity Employer M/F

SECY \$250
NO STENO
Corp. headquarters has open-
ing in Eng. dept. Heavy
equipment sales order ex-
ec. Fwd. Call Kathy Phillips
at 743-1614.

NATIONAL PERSONNEL
547 Bloomfield Ave.
Bloomfield

ERT OPERATOR
Part time even-
ing. Beginning \$15.50
Apply in person
INLAND FREIGHTWAY
Ft. of John Jay Ave.
Nutley, NJ

SHIPPING & RECEIVING
DEVER
STANDARD TRANSMISSION
APPLY BETWEEN 9am & 3pm
MILLER & SON
24 Belleville Ave.
Belleville

MODELS-CHILDREN!
6mos-16 yrs. Male & female
for advertising. No exper.
needed. Now being held.
Call 201-256-1000. Premier
Modeling agency, 809 River-
view Dr. Apt. 204, N.J.
State licensed.
E.O.E.A.F.R.A.

FORELADY/m
TO SUPERVISE TO WOMEN
MANUFACTURING PAPER
PRODUCTS.
CALL 376-6469 EVENINGS

YOUNG MAN/W
MECHANICAL KITCHEN
FOR BUSY COUNTRY SERVICE
FACTORY. NICE OPPORTU-
NITY FOR AMBITIOUS
PERSON.
REPLY: BELLEVILLE TIMES
BOX 97
BELLEVILLE, N.J. 07019

GENERAL OFFICE
WORKER
EXPERIENCE & KNOWLEDGE
OF A/R, INVENTORY
CONTROL, GENERAL OFFICE
DUTIES. EXCELLENT
RENT-ALL UNIFORM CO.
265 CORTLAND ST.
BELLEVILLE

LIGHT FACTORY WORK
M/W
2 SHIFTS AVAILABLE.
NUTLEY-CLIFTON AREA.
CALL ANN
471-2800 EXT 798

BABYSITTER NEEDED
TUESDAY
Good conditions. 5 evenings a
week. Tuesday, Thursday &
Saturday. 10-10 pm. 7th Col-
lege student or mature person
preferred.
Call 661-2193

FULL CHARGE BOOKKEEPER
Must have multi-year experi-
ence. Excellent salary and
benefits. Send resume to:
BELLEVILLE TIMES
Box 97, Belleville, NJ 07019

TEACHER
FOR DAY CARE CENTER
Experience or Early Childhood
Education. Call Miss Tasso
338-2624
Btwn 12 noon & 6 pm

ON CALL WORKERS
Belleville Company has open-
ings for 8 hour on call shifts.
\$20.00 an hour. Employees
will work staffing elevators.
\$3.35 per hour. Apply in
person.
GRAPHIC SERVICES CORP.
14 MAIN ST. BELLEVILLE

FIGURE CLERKS
JAMESWAY, one of the nation's
most rapidly growing
discount department store
chains, has exciting entry-level
opportunities for figure clerks
in its Account Payable, inven-
tory control, Petty Cash
Auditing and Freight Claims
departments.
Qualified individuals will have
0-6 months of clerical ex-
perience, excellent math ability
and must be able to use a
calculator or 10-key adding
machine.
At Jamesway, you'll work in an
exciting, friendly atmosphere,
Monday-Friday,
8:30am-4:15pm. In addition,
you'll enjoy a good salary and
excellent full-time pay company
benefits.
To arrange a convenient inter-
view, call Home Office
Employment Manager at:
201-330-6327
JAMESWAY
CORPORATION
c/o Hart Way
Secaucus, NJ 07094
Equal Opportunity Employer M/F

HELP WANTED

MEDICAL ASSISTANT
FULL TIME. EXPERIENCED IN
EKG, X-RAYS, ALL IN-
STRUMENTS, POLYGRAPH TYPING
AND DICTAPHONE A MUST.
SEND RESUME TO:
P.O. BOX 712
NUTLEY, N.J. 07110

GOVERNMENT JOBS - Thousands
of vacancies. Resumes must be
filed immediately. \$17,534 to
\$50,112. Call 714-842-8000.
Ext. 22025

NURSES, TEACHERS,
HOMEMAKERS WANTED...
To provide care and supervision
for severely handicapped
children and adults...over-
night, weekly or longer in your
home or out.
Training, support and compensation
provided.
For more information, call
Carol Russell or Sally Hut-
chaker at 744-6797 or 744-
6772.
NJ Div of Mental Retardation
614

SOME EXPERIENCE IN
FOOD HANDLING
RALPH'S PIZZERIA
584 FRANKLIN AVE.
NUTLEY

Are you making
what you're worth?

What looking for licensed real
estate sales associates who
enables enough to go for the
gold. And...
If you're ready to find out how
good you really can be, give us a
call.
Put Number 1 to work for you.

HOMES R US, INC.
544 Washington Ave.
Belleville, NJ
751-8800

LEGIFUARD
FOR NUTLEY
COMPLEX.
MUST BE CERTIFIED.
CALL 667-3666

SECRETARY
FOR
CONSTRUCTION CO.
MUST TYPE & TAKE
SHORTHAND. LEGAL
EXPERIENCE. PREFER-
ABLY. CALL DOLORES
998-0182

LEGAL ASSISTANT
FOR CONG. DOWNSIDE
Newark law firm. Hours 9 to 5.
35 hr. week. \$12.00 per hour.
Type 25 words
plus dictaphone. Very expe-
rienced. Call 9 to 5pm.
647-5008, Ext. 26

INSURANCE AGENCY
FULL AND PART TIME
POSITIONS AVAILABLE
EXPERIENCE NECESSARY.
CALL 759-8020
BETWEEN 9-5 PM.

DRIVERS
OWNER OPERATORS
FULL & PART TIME WANTED
FOR BUSY COUNTRY SERVICE
FACTORY. MUST HAVE LATE MODEL
STATION WAGON OR VAN
WITH DRIVER'S LICENSE. 25 words
EXPERIENCE. HIGH EARN-
INGS.
CALL DAVE 622-2539

SECRETARY
MARKET RESEARCH
3-5 years experience. Pharma-
ceutical/Health Care. Ex-
perience helpful, not essential.
Word processing experience a
must. Accurate, fast typing
with good attention to detail
required. Company benefits.
Call The T.A. Miller Co.
778-0171

HELP WANTED
MALE/FEMALE
BACER KING
RESTAURANT
ALL POSITIONS
AVAILABLE
ALL SHIFTS.
LYNDHURST
939-9298

RECEPTIONIST/
SECRETARY
For busy clinic.
Telephone typing, light book-
keeping. Must Med-Wed-Fri. on-
ly.
Call 661-0500

INTERIOR DECORATOR
WANTED TO WORK IN FUR-
TURE STORE. FULL TIME
MUST BE ABLE TO WORK 2
NIGHTS A WEEK & ALL DAY
SATURDAY. APPLY IN
PERSON AT:
MACE BROTHERS
912 KEARNY AVENUE
KEARY-NJ
998-0300

ACCOUNTANT/INVENTORY
SUPERVISOR
North Jersey manufacturing
seeks individual with 3 to 4
years experience in cost and
inventory control. Supervisor
experience helpful. Excellent
company paid benefits. Call
for an appointment.
483-0140, Ext. 237.

DENTAL ASSISTANT
FULL TIME. NO EXPERIENCE
NECESSARY. WILLING TO
TRAIN. RIGHT PERSON.
PLEASE CALL
661-1075

HELP WANTED

MANAGEMENT TRAINEE
The Prudential Insurance Company of America, the
world's largest life insurance company, has openings
in the Bergen County area for management and
management trainees. No sales experience required.
Complete training program to help you develop
sales skills and product knowledge. Starting training
allowance up to \$20,000.
Call Mr. Lugo at 262-8900

LABORATORY
HELP WANTED
ATLANTIC INDUSTRIES A MANUFACTURER OF
DYESTUFFS NEEDS LABORATORY ASSISTANT
FOR THE QUALITY CONTROL STANDARDIZATION
LABORATORIES. NO EXPERIENCE NECESS-
SARY. PLEASE CALL:
235-1800 EXT. 280

ATLANTIC INDUSTRIES
10 KINGSLAND ROAD
MR. LEN RUSSO

The Federal Bureau of Investigation (FBI) presently has
job openings in the Newark, New Jersey Office. To qualify
for FBI employment, an applicant must be a United States Citizen,
a high school graduate, be able to type 40 words per minute,
pass a battery of clerical tests and a background investigation.
The starting salary for typists is \$13,367.00. Fringe benefits in-
clude two and one-half weeks vacation time (the third year),
Opportunities for advancement in the FBI are available and de-
pend largely on the ambition, qualifications and work perfor-
mance of the individual. Promotions are based on merit rather
than on seniority.
If you are interested in a position with the FBI, telephone (201)
822-5613, Extension 340.

PART-TIME PERMANENT
A/P CLERKS
JAMESWAY, a rapidly growing
discount department store
chain, headquartered in
Secaucus, NJ, has several
PERMANENT, PART-TIME
positions for Accounts Payable
Clerks. Hours are Monday-
Friday, either 8:30AM-
12:30PM OR 12:15PM-
4:15PM.
We're looking for bright in-
dividuals who enjoy detail
figure work to batch, code,
price and check invoices. You
must possess good math apti-
tude and the ability to op-
erate a calculator or 10-key
adding machine.
As a member of the Jamesway
team, you'll enjoy a good
salary, congenial environment
and holiday and vacation pay
on a pro rata basis.
To arrange a convenient inter-
view, please call HOME OF-
FICE EMPLOYMENT MANAGER
at (201) 330-6327.

REPOSSSESSORS
WITH TOW TRUCK
OR ACCESS TO ONE.
EXPERIENCE A MUST.
CALL 429-9660

WOMEN WANTED
FOR PART TIME
BINDER
APPLY AT
THOMPSON
PRINTING CO.
300 Ralph St. Belleville

SUMMER PART TIME
TEACHER FOR LOCAL
PRESCHOOL DAY CARE
CENTER. FLEXIBLE HOURS
CERTIFICATION PREFERRED
EDUCATION
751-4050

TELEPHONE SOLICITORS
TO SET APPOINTMENTS FOR
SALESPERSON. PREVIOUS
PHONE EXPERIENCE DESIRED
BUT NOT NECESSARY. GOOD
PAY + BONUS. PROFES-
SIONAL OFFICE.
CALL 748-5700
ASK FOR MS. NAPLES

K-MART
Accepting applications for
part-time positions. Morn-
ings, afternoons, evenings.
Cashiers and merchandise
assistants.
Call 371 Main St.
Belleville, NJ
Apply personnel Thurs., Fri.,
Mon. 10am to 12 noon and
1:30pm to 3pm.

PRIVATE COUNTRY CLUB
NEEDS WAITER/WAITRESS
FULL TIME INCLUDING
WEEK ENDS & HOLIDAYS.
EXPERIENCE IN A COUNTRY
OWN TRANSPORTATION.
CALL FOR APPOINTMENT
731-9417

MACHINE OPERATORS
FULL TIME TRAINERS
Direct mail company has open-
ings for full time positions as
machine operators. Training
start at \$3.35 per hour after 2
weeks of successful training.
\$3.35 per hour. Applicants
must have previous work ex-
perience, good references and
must be able to work full time
plus overtime. Applications
and interviews: 10AM-
12PM and 2PM-4PM, Monday
through Friday, day and night
shifts available. Apply in
person.
GRAPHIC SERVICES
CORPORATION
14 MAIN STREET, BELLEVILLE
NO CALLS PLEASE

HELP WANTED

CLERK TYPIST
SHELLEIGH BROWNE AREA
We have an opening in our
Personnel Department for a
clerk typist who includes typ-
ing, light filling and end
switchboard relief. Excellent
company paid benefits. Call
for an appointment.
483-0140, Ext. 230 or 237

FAMILY DREAM VACATION
AVON CAN MAKE IT HAPPEN
As an AVON representative you
earn up to 50% of everything
you sell. Plus more extra money
by sponsoring others as AVON
representatives. Free sales
training available.
Call 759-4700

MAJORITY INDIVIDUAL TO
SUPERVISE 11-13 YR. OLDS
BETWEEN HOURS 3PM & 6PM.
Please call 751-4285
after dark for interview.

A.R. \$200
Mfg. Co. seeks exp. A.R.
Clerk. Bank recs. Computer.
Call Kathy Phillips at
743-1614.

NATIONAL PERSONNEL
547 Bloomfield Ave.
Bloomfield

TELEPHONE SOLICITORS
ARE YOU AN APPLICANT?
We are seeking self motivated
hard working people who
realize this is the only way to
make big money. Guaranteed
hourly wage plus bonus each
time you do your job right
743-6743

MANICURIST
EXPERIENCED IN ALL
PHASES OF NAIL CARE
PLUS PEDICURING
BUSTY SALON.
Call 661-0750

SUMMER HELP
\$7.85

REAL ESTATE

REAL ESTATE

REAL ESTATE

REAL ESTATE

REAL ESTATE

REAL ESTATE

REAL ESTATE

REAL ESTATE

REAL ESTATE

180 Centre St.
Nutley, N.J. 07110
667-3440

GEORGE E. MAC MUNN CO.

REALTORS

100 Woodport Road
Sparta, N.J. 07871
729-8727



JUST LISTED-GREYLOCK AREA OF BELLEVILLE, brick & masonry, 3 bedrooms, formal dining room, patio with above ground pool. ASKING \$82,900.



JUST LISTED-A LOVELY 5 ROOM RANCH in excellent condition & beautifully landscaped with underground sprinkler and large deck overlooking gardens. You will love the Franklin Stove in Den. ASKING \$104,500.

Your Home
Could Be
Featured
Here.
List With
Mac Munn

Look for this Emblem



REALTOR®



ENJOY THE UNBELIEVEABLE VIEWS-WEST SHORE ACROSS FROM LAKE MOHAWK: beautiful 3 bedroom 1 1/2 bath ranch with frpl. Gorgeous family room on 1st overlooking the GOLF COURSE. It has everything for the discriminating buyer at \$129,500.



ASKING \$79,800. Immaculate 3 bedroom home in SPARTA in very convenient area, formal Din. Rm., mod eat-in kitchen & bath. 9 1/2% VA ASSUMABLE MORTGAGE TO qualified buyer!!!!

REAL ESTATE

FOR RENT

ATTENTION LANDLORDS!!
APARTMENTS WANTED
WE SCREEN ALL PROSPECTIVE TENANTS. NO FEE TO LANDLORD.
COSTANTINE REALTY
289 FRANKLIN AVE. NUTLEY, N.J.
REALTOR 667-7070

APARTMENTS WANTED
ATTENTION LANDLORDS!!
We have many qualified tenants that are screened and waiting for apartments or homes. You can choose that special tenant at no cost to you. For information call Tony Grande,
MARZULLI
264 Belleville Ave. Bloomfield, N.J. 743-2306

REAL ESTATE

FOR SALE

NUTLEY
ONE FLOOR LIVING
75 X 100 LOT
2 bedrooms, eat-in-kitchen, porch, room for expansion. Priced right for early sale.

EVERYONE KNOWS
GEORGE T. BOWES
YOUR NUTLEY REALTOR SINCE 1933
681 FRANKLIN AVE., NUTLEY 667-3376

REAL ESTATE

FOR SALE

REAL ESTATE

FOR SALE

A YOUNG PROFESSIONAL COUPLE SEEKING A 3-4 ROOM APT. STARTING AUGUST. CLOSE TO COMMUTING LINES PREFERRED
CALL JIM (days) 792-8846
KATHY (even) 733-0683

NUTLEY COLONIAL
HOUSE FOR SALE
Living room, dining room, paneled TV room, ultra modern kitchen with oak, 1 1/2 baths, 3 bedrooms, rec room aluminum sided, fenced in yard, attached garage. BY OWNER ASKING \$109,500. 661-1341

REAL ESTATE

FOR SALE

NUTLEY CHARMING CAPE
HAS LARGE MODERN KITCHEN, MODERN DINING AREA, 2 BEDROOMS, WALK IN ATTIC, FULL BASEMENT, ONE CAR GARAGE IN EXCELLENT CONDITION. FOR SALE BY OWNER. ASKING \$94,000. PRINCIPALS ONLY
CALL 667-9628

NUTLEY-SPRING GARDEN
Living room, dining room, 4 bedrooms, 2 1/2 baths, lg. fr. front view, pt. New gas furn, del. gar. w/til. shed. Many extras incl. new school & pub. trans. Must see to appreciate. \$105,000. For appointment 661-0584 By Owner

REAL ESTATE

FOR RENT

FOR RENT OR LEASE TO BE CONSTRUCTED IN BELLEVILLE IMMEDIATE ACCESS TO RT. 21, 3250 SQ. FT. INDUSTRIAL WAREHOUSE, 17' HIGH OVERHEAD DOORS. OFFICE SPACE AVAILABLE. \$8.50 PER SQ. FT. CALL 667-0153 OR 270-3065

BLOOMFIELD APARTMENT
FOR RENT
108 BELLEVILLE AVENUE
2nd floor, suitable for older woman or newly married couple. No children or pets. Heat/hot water, refrigerator and stove. One month security. Apply first floor at 108 Bloomfield Avenue, Bloomfield.

BLOOMFIELD RENTAL
MODERN
5 ROOM APARTMENT
Third floor, heat & hot water supplied. Security, no pets, adults preferred. Available July 1st Rent \$325 per month. CALL 743-0193

NUTLEY - OFFICE SPACE
Modern professional office. 2nd floor. Approx. 1200 sq. ft. PRIME LOCATION. Utilities supplied. Central Air. Avail. 8/1. \$900 per month.
if no answer, call 992-9756

REAL ESTATE
FOR SALE

SUMMERTIME
CAN FIND YOU IN A HOME OF YOUR OWN IF YOU ACT NOW.
Huge master bedroom, breakfast nook, powder room, enclosed porch, built in garage & more. Call today. Asking \$96,900.

CENTURY 21
KELLEHER REALTY
228-0555
Independently owned & operated

LAST PHASE DON'T MISS OUT

PUT YOURSELF IN AN APARTMENT HOME TODAY
Even if you're single or at just average means you don't have to be trapped into paying those exorbitant rents. You can reap the rewards of homeownership by purchasing your very own apartment home in a lovely park like setting, in Hastings Village, Rutherford. The cooperative shares allocated to a one bedroom unit are selling for

\$32,900.

Purchase price INCLUDES a complete interior renovation package, brand new wall-to-wall carpeting, new refrigerator and range, new kitchen sink and cabinetry, new commode sink and vanity. Complete repainting. Convenient car-free living at an affordable price - who could ask for more?

Model open for viewing Mon.-Tues.-Thurs.-Fri. 11-5
12-4 on sites sales office - Saturday & Sunday
The Josephine Galt Agency
211A Grand Ave., Rutherford
201-935-3366

BLOOMFIELD DUPLEX-TOWNHOUSE
New Listing. Come see this in m m c a well-kept 1 Townhouse with lg liv rm, din rm, lg mod eat-in kit, 3 bdrms, sewing rm, 2 full mod baths, fin rec rm. Retired owner must sell. Asking \$70's.

BLOOMFIELD COLONIAL
New Listing. Facing park liv rm with frpl din rm, lg kit, sun room, 5 bdrms, tile bath, 2 car garage. House in move-in condition. Asking \$80's.

TO INSPECT CALL
ARTHUR L. GRUTT, REALTOR
GLENWOOD
REAL ESTATE AGENCY
429-7380
905 Broad St., Bloomfield

\$ CLIP THIS COUPON \$
BEARER OF THIS COUPON ENTITLED TO ONE CERTIFIED MARKET ANALYSIS FREE OF CHARGE OR OBLIGATION.
OFFER LIMITED TO RESIDENTS OF NUTLEY, BELLEVILLE, BLOOMFIELD AND GLEN RIDGE
\$ OFFER EXPIRES 12/31/84 \$

Since 1917
EUGENE J. Reilly's
Real Estate Insurance
759-1682

wealth: some wear it, some bank it, some invest it.

Our staff analysts recommend that you invest a few minutes in viewing our new listing. It's a real blue chip sure to grow in value.
BELLEVILLE - 1 Family, 1/2 duplex, all brick, central A/C, Fin. Rec Room in basement, quiet neighborhood, lovely yard, good starter. Don't miss out!!! Eves. call Norina 429-7338.

Century 21 WAYNE K. THOMAS REALTORS
277 Broad Street Bloomfield, New Jersey
(201) 429-7400
"Each office independently owned and operated"
MEMBER OF BLOOMFIELD GLEN RIDGE, NUTLEY, BELLEVILLE BOARD OF REALTORS

GOLD MARKET ANALYSIS CERTIFICATE
Bearer is entitled to a Market Analysis of his/her residential property by a Century 21 agent. Return this Certificate or call for an appointment.

Century 21 HOMES R US
544 Washington Ave.
Belleville, N.J.
751-8800

Put Number 1 to work for you.™

REAL ESTATE	REAL ESTATE	REAL ESTATE
FOR RENT	FOR RENT	FOR RENT
ALL AREAS SIZES & PRICES Call & tell us what you need. 100's available. 1/8	HOME RENTALS 429-2560	BELLEVILLE-1 FAMILY COLONIAL. Near golf course 6 rms, 2 baths, garage. Avail. July 1st. \$775 + ut. No pets. MAC MUNN CO. REALTORS 667-3440
BELLEVILLE-3 (approx. 3rd floor) \$300 + utilities. Avail. 6/15. 64. 64. 64. For call: 743-1511	BLOOMFIELD-3 room apartment. Avail. August 1st. Heat, hot water, frpl, & range supplied. Super at 214 Franklin Street.	NUTLEY-Office or retail store. No load. Busy neighborhood shopping area. Avail. July 1st. \$260. MAC MUNN CO. REALTORS 667-3440

BELLEVILLE 1 & 2 BEDROOM APTS. BLOOMFIELD
1 & 2 BEDROOM APTS. NUTLEY
1 & 2 BEDROOM APTS. You have called the best, now call the BEST! our professional & courteous staff is waiting for your calls to place you in an apartment of your choice.
MARZULLI
264 Belleville Ave. Bloomfield, N.J. 743-2306

NUTLEY
2 bdrms garden apt. Avail. July 1. \$595 incl. heat, hot water & appliances. No kids or pets.
BLOOMFIELD
3 rms. Avail. July 1st. \$450 incl. heat & hot water. Kid OK.
CLIFTON
1 1/2 rms. \$580 incl. heat, hot water & appliances.
BELLEVILLE
1 1/2 rms. apt. Avail. Aug. 1st. \$325 incl. heat, hot water & appliances.

TO INSPECT CALL
ARTHUR L. GRUTT, REALTOR
GLENWOOD
REAL ESTATE AGENCY
429-7380
905 Broad St., Bloomfield

BLOOMFIELD
2 bdrms apt. \$400 + ut. 1 bdrms. apt. \$425 + ut. 1 bdrms. apt. \$400. ut. incl. NO PETS. Security plus fee. ADULTS PREFERRED. Avail. 7/1. Call Margie Mc. Donald Realtor 429-7372

NUTLEY-3 rms, \$475 incl. heat, 2 rms. \$400 incl. heat. NUTLEY-7 rms, \$700 incl. heat. 2 rms. \$325 + heat. CLIFTON-3 rms, \$375 incl. heat. July & August occup. CENTRE REALTY OF NUTLEY REALTOR 667-5100

FOREST HILL SECTION
Near Branch Brook Park. Mod. garden apt. 3 rms. heat, hot water & gas supplied. Air Cond. Carpeting, refrigerator, stove, parking laundry facil. cable TV avail. NO PETS. MATURE PERSONS PREFERRED. \$345 per fee. 481-3422. Call Thursday or after Monday

BELLEVILLE
3 1/2 mod. gard apt. Heat, hot water plus gas incl. \$375 mo.
4 mod rms. 2nd fl. Heat & hot water incl. \$470 mo.
4 lg mod rms. 2nd fl. Clara Moore location. All uti. incl. \$550 mo.
BLOOMFIELD
4 1/2 mod rms. 2nd fl. Newer home. 6 rms. 2 1/2 baths. St. Valentine section. \$350 mo. **METRO AGENCY** Realtor 751-3400

BLOOMFIELD STORE
FOR RENT
(WATSON SECTION)
WITH 2 ROOMS IN BACK. HEAT/HOT WATER SUPPLIED. \$350 PER MONTH. MON.-FRI. BET. 9AM-4PM. 744-5541

APARTMENTS WANTED
ATTENTION LANDLORDS!!
Qualified tenants available for garden, apartments, private homes & commercial property. For information call our courteous staff.

PATRICIAN ASSOCIATES
249 Franklin Ave., Nutley
REALTOR 284-0900

NUTLEY
5 rm. Condo. \$650 per month incl. heat & hot water. Avail. 6/15/84.
BLOOMFIELD
4 rms. \$400 per month, heat incl. 6/15/84.
Studio apt. \$250 per month. All uti. incl. Mature single male pref.
CLIFTON
5 rm home \$700/\$750 + uti. Avail. 8/1/84.
COSTANTINE REALTY
REALTOR 667-7070

NUTLEY RANCH HOUSE
3 bedrooms, \$900 + uti. Children welcome. Avail. August 1st. Option to buy in 2-3 years. Call after 6 P.M. 667-8025

BELLEVILLE
3 1/2 room apt. \$475 mo. Heat included. Avail. for July 1st. Call 759-6628 or 759-6106

NUTLEY
4 1/2 room apartment in 2 family house. Convenient location, overlooking park & broad. Mature working person preferred. \$450 incl. heat & hot water. Call 667-3840

APARTMENT TO SHARE
IN BELLEVILLE
MATURE WOMAN TO SHARE DUPLEX APARTMENT REASONABLE
CALL AFTER 6PM 751-0058

NUTLEY MODERN 2 BEDROOM APT.
DISHWASHER, STOVE, CENTRAL AIR CONDITIONING, CARPETING, CONVENIENT LOCATION. \$700 plus ut. **BROKER REAL ESTATE** 481-4410

3 ROOMS FOR RENT IN BELLEVILLE PARKING, NO PETS, \$350, PLUS HEAT & UTILITIES. 755-2358

Everything Is Summertime Fresh At

ShopRite



ANOTHER NEW ShopRite TO SERVE YOU!

Grand Re-Opening
ShopRite of Hillside
 370 RT. 22 WEST LIBERTY & LONG AVES.
 HILLSIDE, N.J.

Party Platters

Be a guest at your own party, and let ShopRite do the work. Our Appy Department will prepare festive party platters that make any party a real feast! Stop by our Appy Department for details.

The Appy Place

U.S.D.A. CHOICE
Store Sliced Roast Beef 1/2-lb. **99¢**

 DOMESTIC Swiss Cheese 1/2-lb. \$1.69
 MAJESTY IMPORTED Cooked Danish Ham 1/2-lb. \$1.39
 ShopRite STORE SLICED Turkey Breast Roll 1/2-lb. \$1.79

Gift Ideas For Grads & Dads

SOUND DESIGN
AM/FM Stereo Cassette Recorder*
 BATTERY OR AC POWERED RECORDS DIRECTLY FROM RADIO OR LIVE. MODEL #4633. **\$64.99**

 TOK OR MEMOREX T-120 (WHERE AVAILABLE) **Video Blank Cassette Tape** ea. **\$6.99**

 SOUND DESIGN W/BUILT-IN AFC, MODEL #2222 **Portable AM/FM Radio*** \$12.99

 SOUND DESIGN WEATHER WEIGHT HEAD PHONE 3 BUILT-IN ANTENNA, MODEL #2088 **AM/FM Stereo Radio*** \$17.99

 SOUND DESIGN LONG RANGE 700 FT. AUTO RECALL **Cordless Telephone*** \$59.99

*Available in limited quantities

Health & Beauty Aids

SHAMPOO OR CONDITIONER
Head & Shoulders 11-oz. btl. **\$2.49**

 REG. MINT OR GEL, BUY TWO GET ONE FREE. Crest Toothpaste 6-4-oz. tubes **\$2.89**

 WHY PAY MORE? 40-oz. btl. Scope Mouthwash **\$3.39**

 NATURAL WONDER Lipstick 2 for **\$3.00**

General Merchandise

 (LIMITED QUANT. AVAIL.) **Oscillating 12-Inch Fan** each **\$19.99**

 7-8 LITER **Picnic Jug With Handle** each **\$7.99**

 10W40 Mobil Motor Oil 1-qt. con. **89¢**

Fresh Bake Shoppe

 22-OZ. TOTAL WEIGHT **Large Fresh Hard Rolls** 12 in pkg. **\$1.29**

 ASSORTED VARIETIES (1 LB. TOTAL WEIGHT) **Fresh Muffins** 6 in pkg. **\$1.29**

 FRESH BAKED Lemon Meringue Pie 24-oz. **\$1.49**

 CHEESE LATTICE (RANDOM WEIGHT) **Coffee Cake** lb. **\$2.19**
VALUABLE COUPON
 WITH THIS COUPON ECR 258 **50¢ OFF**

 TOWARD THE PURCHASE OF ONE (1) 1-LB. 15-OZ. CAN/MAKES 4 QTS. OF **Country Time Lemonade Mix**

 Coupon good at any ShopRite market. Limit one per family. Effective Sun. June 10 thru Sat. June 16, 1984. **SAVE 50¢**

The Produce Place

PLUMP, JUICY
Fresh Blueberries 1-DRY PINT **.99**

 SWEET, JUICY 2 1/2" MIN. **Large Peaches** lb. **49¢**
 LARGE 30-84 SIZE, SWEET, JUICY **Calif. Nectarines** lb. **89¢**
 PLUMP, SWEET **California Plums** lb. **89¢**
 LARGE 38 SIZE, IMPORTED **Kiwi Fruit** 2 for **99¢**
 U.S. #1, CAPE IMPORTED **Granny Smith Apples** lb. **69¢**
 FLORIDA'S CITRUS, 100 SIZE **Florida Oranges** 5 for **99¢**
SWEET PINK MEAT
Large Cantaloupes LARGE 18 SIZE each **.89**

 LARGE 14 SIZE **Fresh Broccoli** bch. **89¢**
 LARGE SIZE **Fresh Cauliflower** head **\$1.29**
 FIRM, RIPE **Slicing Tomatoes** lb. **59¢**
 LARGE TENDER **Green Peppers** lb. **69¢**
 FRESH CRISP **Calif. Carrots** 3 1-lb. bags **\$1.00**
 TENDER CRISP **Romaine Lettuce** lb. **49¢**

The MEATing Place

BEEF SHOULDER
London Broil U.S.D.A. CHOICE **1.87** L.B.

 ANY SIZE PKG. NOT LESS THAN 80% **Lean Ground Beef** lb. **\$1.47**
 ANY SIZE PKG. NOT LESS THAN 80% Lean **Ground Beef Patties** lb. **\$1.67**
 BONELESS BEEF **Top Chuck Steak** lb. **\$2.17**
 U.S.D.A. CHOICE BEEF-CHUCK BONELESS **Beef For Stew** lb. **\$1.89**
 TASTY BAR-B-QUE'D **Short Ribs of Beef** lb. **\$1.87**
 U.S.D.A. CHOICE BEEF **Round Cubed Steak** lb. **\$2.57**
 DECKLE-OF, DELICIOUS BAR-B-QUE'D **Beef Rib Steaks** lb. **\$2.87**
 HOLLY FARMS ALL WHITE MEAT, SKINLESS & BONELESS **Chicken Breast** lb. **\$2.77**
 CENTER CUT **Boneless Pork Chops** lb. **\$2.97**
 RIB PORTION, BONELESS **Pork Loin Roast** lb. **\$2.17**
 ShopRite SHOULDER (WATER ADDED) **Smoked Pork Butts** lb. **\$1.77**
SHANK PORTION
Smoked Hams THORN APPLE VALLEY **.87** L.B.

 THORN APPLE VALLEY CRYO-VAC (WATER ADDED) **Butt Portion Hams** lb. **97¢**
 THORN APPLE VALLEY, WATER ADDED **Center Cut Ham Steak** lb. **\$1.77**
 NEW ZEALAND GENUINE SPRING, OVEN READY **Leg of Lamb** lb. **\$1.47**
 NEW ZEALAND GENUINE SPRING, BLADE CUT **Shoulder Lamb Chops** lb. **\$1.47**
Money Saving Pak 5-lbs. or more per pkg. **87¢**
 WHOLE WITH THIGHS, HOLLY FARMS SLIGHTLY HIGHER PRICED **Chicken Legs** lb. **87¢**
 SPLIT WITH RIB CAGE **Chicken Breasts** lb. **\$1.47**
 QUICK TO FIX **Chicken Wings** lb. **77¢**
 ALL MEAT **Krauss Griddle Franks** pkg. **\$4.99**
 ShopRite, APPROX. 3 LBS. **Polska Kielbasa** lb. **\$1.79**
 NAGELS, ALL MEAT, APPROX. 5 LBS. **Foot Long Franks** lb. **\$1.69**

The Grocery Place

SENECA
Apple Juice 1/2-GAL. BTL. **.89**

 REG. OR NO SALT ADDED **Hunt's Tomato Sauce** 6-8-oz. cans **\$1.00**

 OCEAN SPRAY REG. OR LO CAL **Cranberry Jce. Cocktail** 1-qt. 1-lb. pt. btl. **\$1.29**

 ALL VARIETIES **Hawaiian Punch** 1-qt. 14-oz. can **59¢**

 "WHAT'S NEW AT ShopRite" VACUUM PACK **Hills Bros Coffee** 1-lb. bag **\$1.99**

 WHY PAY MORE? 100-ct. box **Lipton Tea Bags** **\$1.89**

 PURE OR ITALIAN PLUM **Rienzi Tomatoes** 1-lb. 12-oz. can **59¢**

 IN OIL OR WATER ShopRite **Chunk Light Tuna** 6-1/2-oz. can **59¢**

 #3 SPRAGHETTI #9 THIN SPRAGHETTI #12 MEDIUM SHELLS OR #17 RIGATONI **Ronzoni Pasta** 1-lb. box **49¢**

 HANOVER **Pork N' Beans** 4 14.5-oz. cans **99¢**

 BAVARIAN STYLE **Stokely Sauerkraut** 3 cans **\$1.00**
SOLID PACK WHITE
Chicken of the Sea Tuna 7-OZ. CAN **.99**

 6-VARIETIES SOFT **Duncan Hines Cookies** NEW 12-oz. bag **\$1.49**

 ShopRite 7-OZ. OR 9-OZ. (80-CT.) **Plastic Cold Cups** 100-ct. pkg. **99¢**

 ALL VARIETIES FOR SALAD **Seven Seas Dressing** 1-pt. btl. **99¢**

 RC 100 REGULAR OR DIET **RC or Diet Rite** 2-1/2-lb. btl. **99¢**

 WHITE OR ASSORTED 2-PLY 4-PACK **Marcal Bath Tissue** 90-ct. pkg. **79¢**

 ShopRite WHITE PAPER **Very Soft Towels** 90-ct. roll **59¢**

 WHY PAY MORE? 300-ct. box **Mardi Gras Napkins** **99¢**

 WHY PAY MORE? 50-ct. box **Hefty Foam Plates** **99¢**

 MEDIUM OR LARGE (32 CT.) **Luvs Diapers** 48-ct. box **\$7.99**

 SOFT PAW **Cat Litter** 25-lb. bag **\$1.99**
VALUABLE COUPON
 WITH THIS COUPON ECR 258 **70¢ OFF**

 TOWARD THE PURCHASE OF ONE (1) 1-LB. 15-OZ. CAN/MAKES 20 QTS. OF **Lipton Iced Tea Mix**

 Coupon good at any ShopRite market. Limit one per family. Effective Sun. June 10 thru Sat. June 16, 1984. **SAVE 70¢**

June Is Dairy Month

 WHY PAY MORE? **Minute Maid Orange Juice** 1/2-gal. cart. **\$1.59**

 ShopRite **1% Low Fat Milk** plastic gallon **\$1.69**

 ASSORTED VARIETIES **Colombo Yogurt** 3 8-oz. conts. **\$1.00**

 KRAFT **American Singles** 1-lb. **\$1.99**

 BREAKSTONE OR LIGHT N' LIVELY **Cottage Cheese** 1-lb. **99¢**

 WHY PAY MORE? **Axelrod Sour Cream** 1-pint **89¢**

 EXTRA SHARP **Cracker Barrel Sticks** 10-oz. pkg. **\$1.99**

 WHY PAY MORE? 1/2-gal. cart. **Ssips Drinks** **89¢**

 ShopRite WHOLE MILK OR PART SKIM **Ricotta Cheese** 15-oz. **\$1.39**

 WHY PAY MORE? 1-qt. **ShopRite Plain Yogurt** **99¢**

The Deli Place

 WHITE'S **Three Kings Sliced Bacon** 1-lb. pkg. **\$1.29**

 WILSON **Corn King Ham** 3-lb. can **\$4.99**

 WHY PAY MORE? 1-lb. **Hygrade Meat Franks** **79¢**

 WHY PAY MORE? 1-lb. **Hygrade Beef Franks** **99¢**

 WHY PAY MORE? 1 1/2-lb. pkg. **Taylor Pork Roll** **\$3.99**

 ShopRite 1-lb. **Chicken Franks** **79¢**

The Bakery Place

 PLAIN OR MARBLE **Elizabeth York Pound Cake** 14-oz. box **99¢**

 ShopRite SOFT **Sandwich Rolls** 16-oz. **79¢**

 ShopRite WHEAT OR WHITE **Split Top Bread** 20-oz. loaf **59¢**

 ShopRite 12-PACK **English Muffins** 24-oz. **89¢**

 REGULAR OR KRINKLE **ShopRite Potato Chips** 7-oz. bag **79¢**

*Sealed airtight. Max. June 15, 1984 in stores with Sealed-Off Dept.

The Fish Market

 "SUMMERTIME HORS D'OEUVRES ANYONE?" **U.S. GRADE A SWEET & TENDER Fresh Small Scallops*** lb. **\$2.39**

*SELECTION FOR THE CONNOISSEUR: U.S. GRADE A WEST COAST FRESH

 *COAST GUARANTEE: 15,000 DOZ. BROWN-15,000 DOZ. NEW ENGLAND FRESH **Dover Sole Fillet*** lb. **\$2.79**

 *REPEAT FOR ALL FRESH-SOFT SHELL, QUALITY ASSURED **Scrod Cod Fillet*** lb. **\$1.69**

 *IF IT'S A LAGS FROZEN THAWED **Fresh Steamer Clams*** lb. **99¢**
Sea Legs Supreme lb. **\$3.99**

The Family Pharmacy Dept.

Description	Size	Price
(Beclomethasone Dipropionate)		
* Vancril Inhaler R	17 gm.	\$14.99
* Dimetapp Elixir R (Albuterol)	4 oz.	\$3.09
* Ventolin Inhaler R	17 gm.	\$10.49
* Vasecon A Ophthalmic Solution R	15 cc	\$8.29
* Deconamine SR Capsules R	100	\$25.99
(Metoprolol Sulfate)		
* Alupent Solution R (Not Stocked)	10 cc	\$7.99
* Diphenhydramine Elixir R	4 oz.	\$2.99
(Diphenhydramine)		
* Benadryl Capsules R	100	\$9.99

*Requires prescription. These prescription prices are effective Thursday, June 14 thru Saturday, June 16, 1984 in any ShopRite Supermarket with a ShopRite Pharmacy Dept. Quantities less than those listed may be priced slightly higher.

We Bring High Quality And Low Prices Together ...For The ShopRiter In You.

In order to assure a sufficient supply of sales items for all our customers, we must reserve the right to limit the purchase to units of 4 of any sales items, except where otherwise noted. Not responsible for typographical errors. Prices effective Sun. June 10 thru Sat. June 16, 1984. None sold to other retailers or wholesalers. Artwork does not necessarily represent item on sale. It is for display purposes only. Copyright WAKEFERN FOOD CORPORATION 1984.